The Gazette brings you the news of the world every morning in the year carefully edited, complete but concise, and effectively displayed.

COLORADO SPRINGS GAZETTE

Sun rises today, 5:06; sets, 6:30
Mean temperature yesterday, 46
Weather today—Rain or snow
Sunshine yesterday, 17 per cent of possible

NO. 10,634 39TH YEAR — COLORADO SPRINGS, COLO., MONDAY, MAY 2, 1910. — PRICE FIVE CENTS

WAKE UP!

Don't let the machine politicians get control of the School Board because of your indifference. Go to the polling place early and vote for

DR. JOSEPHINE PEAVEY
W. N. BURGESS
C. H. DUDLEY

and thus insure an honest, efficient business administration of school affairs, unaffected by political interference.

REMEMBER It makes a lot of difference who has the handling of the half-million dollars of the people's money that will be spent for school purposes in the next twelve months.

VICTORY SEEMS SURE FOR THE PRESENT MEMBERS

Dr. Peavey, W. N. Burgess and C. H. Dudley Will Be Elected to School Board.

PHYSICIAN IS NECESSARY

Dr. Peavey Is the Only Candidate Who Belongs to the Medical Profession.

Indications are that when the polls open for the annual election of school board members at noon today there will begin the heaviest voting that has ever characterized a school board election in Colorado Springs. Despite the fact that yesterday was Sunday, campaigning was carried on—quietly, it is true, but nevertheless, campaigning. The Men's Brotherhood of the First Congregational church heard talks on the school board.

That a veritable landslide majority awaits Dr. Josephine L. Peavey, the only woman member of the board, seems almost a foregone conclusion. Indeed, interest may be said to center about this lady's candidacy, as her work on the board has been so efficient that in some quarters it has been deemed almost effrontery to oppose her at all.

The need for a physician on the school board is apparent, and Dr. Peavey is the only member who is a doctor. Also, none of the other candidates are physicians, the nearest approach being Dr. Kennedy, who is a dentist.

Dr. Peavey is a specialist in diseases of children, and this, taken in connection with the sanitary features of the New High School building, two graded schools and several kindergartens, which are to be erected out of the bond issue of $250,000, makes her continued presence on the board especially to be desired.

In addition, a doctor as school board member at a time like the present, when an epidemic of disease is sweeping among the school children is almost a necessity. In countless ways can such a person as Dr. Peavey aid in combating the ravages of disease. In the present measles epidemic—the worst of that disease the city has ever known—the city health board has been sorely taxed in enforcing the regulations.

Indications this morning are that all three candidates who are now members of the board will receive deserved reward for their services by good-sized majorities—Dr. Peavey, William N. Burgess and C. H. Dudley.

Following is a list of the polling places, which will be open from 12 o'clock noon to 7 p. m.

Polling Places.

High School Building in Precinct No. 1—Embracing that territory limited by San Rafael street, the A., T. & S. F. railway, Huerfano street and Monument creek.

Steele School Building in Precinct No. 2—Embracing that territory limited by the east and west center lines of sections 31, 32, 33, 34, 35, 36 in township 13, south of range 66 west, the east line of School District No. 11, San Rafael street extended to the east district line and Monument creek.

Columbia School Building in Precinct No. 3—Embracing that territory limited by San Rafael street extended to east line of School District No. 11, the east line of School District No. 11, Huerfano street and the A., T. & S. F. railway.

Helen Hunt School Building in Precinct No. 4—Embracing that territory limited by Huerfano street, the east line of School District No. 11 and the

(Continued on Page Three)

Y. W. C. A. CANVASS ON HOME STRETCH

CAMPAIGN FOR FUNDS CLOSES FRIDAY EVENING.

Amount Above $45,000—Many Other Volunteers Aid the 200 Regular Workers.

Workers in the campaign to raise $100,000 for the Young Women's Christian association are now on the home stretch. The sum of $45,000 has been raised to date, and the beginning of the second and closing week of the canvass finds the volunteers hopeful of success. They are praying that some unknown benefactor may yet come to the rescue with a gift sufficient to insure the realization of the enterprise. Yet in the meantime, they are leaving no stone unturned to secure the greatest possible number of smaller gifts.

The most notable feature about the present campaign is the large number of persons who have joined in the work. In addition to the 200 active canvassers a large number of volunteers are busy at headquarters, 25 East Pikes Peak avenue, and heretofore unknown friends of the association are coming forward from every side.

More and more persons are visiting the headquarters daily. The officers of the association are glad to welcome their friends, both men and women, at this temporary office and to show them something of the system employed in the canvass. A lunch is served daily from 12 to 1 p. m. Subscriptions are not taken at headquarters, but reports of progress are made here at the noon hour. The rivalry between the various teams increases hourly.

Great interest is being taken in the work of the school children. Eleven young ladies from the High School are actively at work, two teams from the Steele are raising funds, the Bristol school has joined in the campaign and one of the teachers at the Garfield school has promised to furnish a room. Other schools, it is said, will join in the canvass this week.

Friends of the association should remember that the canvass closes Friday at 9 p. m. It is necessary, therefore, for everyone to act immediately if he is to help the cause. Those who have planned to help in the campaign should do so without being asked, as it is probable that many persons who desire to assist the association will be overlooked in the hurry and confusion of the canvass.

The 12:30 report Saturday showed $45,000 raised by subscriptions. The amount is known to have been considerably increased by work later in the day, so that the report this afternoon will show a material gain.

TAFT AT PITTSBURG

Will Attend Annual Founder's Day Ceremonies of Carnegie Institute This Morning.

PITTSBURG, May 1.—Anticipating a strenuous day tomorrow, President Taft, who arrived here early today from Buffalo, spent the day with Mrs. Thomas K. Laughlin, his sister-in-law. Mayor Magee, heading a committee of the Americus club, met the President's train at East Liberty, an outlying city station. During the afternoon the President went for a long automobile ride.

Tomorrow the President will attend the annual Founder's day ceremonies of the Carnegie institute, which celebrates the dedication of the $6,000,000 benefaction of Mr. Carnegie. These ceremonies are at 10:30 in the morning. Previous to that hour he will formally open the fourteenth annual international art exposition in the institute. In the afternoon the President will attend the ball game between Chicago and Pittsburg.

RARE HONOR CONFERRED ON NEW YORK COUPLE

TOKIO, May 1.—Mr. and Mrs. Douglas Robinson, of New York, were entertained at luncheon today by Count Katsura, the premier, at Shiba palace. Heretofore no private persons have ever been entertained at the palace.

THROW FLOWERS AT FORMER PRESIDENT

VISITS NATIONAL TULIP SHOW AT AMSTERDAM.

"We Come to You to Learn How to Combine Pleasure and Work," He Tells Hollanders.

AMSTERDAM, May 1.—Mr. Roosevelt gave his day over to an investigation of the magnificent display of tulips which are now almost at perfection, and of Dutch paintings.

With the members of his family, the American minister and Mrs. Beaupre, Paxton Hibben, Secretary of Legation and Foreign Minister Von Swinderin, he motored from The Hague to Haarlem. On either side of the road were thousands of acres of blooming tulips, great masses of color, and the air was heavy with perfume.

The national tulip show is now in progress at Haarlem, and President Krelage and the directors received the party at the entrance. Mr. Krelage informed Colonel Roosevelt that he was the hundred thousandth visitor this season, a figure, he added, which may not impress an American, but of which the bulb land is proud.

He then presented Colonel Roosevelt with a silver model of the Half Moon, saying:

"You may call it the Half Moon or the Mayflower, just as you like."

In a brief address M. Krelage described the exhibition and the tulip industry, pointing out that Holland shipped to America 8,200,000 pounds of bulbs yearly.

In reply, former President Roosevelt said:

Visits Art Gallery.

"Americans are always especially struck in Holland by the way in which you, one of the hardest working peoples of all people, contrive to add beauty and enjoyment to your lives. We in America have in the past had to work so hard that we have not all been able to pay as much attention to the things that tend for enjoyment and if one or the other must be sacrificed, we think that enjoyment should be sacrificed to work, but more and more we are growing to realize that beauty and enjoyment can be combined with work. Americans come here to see how you are able to combine them."

After an inspection of the wonderful gardens, the party partook of luncheon and paid a visit to the fine gallery of the town hall, where groups gathered and pelted them with flowers at the entrance, and Colonel Roosevelt signed his name in the golden book.

From Haarlem the automobiles carried the party to Amsterdam. They were received by the burgomaster at the Ryks museum, an imposing building covering nearly three acres of ground. Probably 5,000 persons were waiting in the public square and set up a hearty cheer on the arrival of the American visitors.

Director Van Rymosdyk conducted Colonel Roosevelt through the museum, pointing out the most important art treasures. He left the former President alone in the Rembrandt room, where hangs the master's largest and most celebrated work, "The Night Watch," painted in 1642. Colonel Roosevelt spent nearly a quarter of an hour contemplating this great painting and then visited the Six gallery.

After dining with Secretary Hibben in Amsterdam Colonel Roosevelt and family boarded the train which left at 9 o'clock for Copenhagen.

WILL MOVE A TOWN

Enlargement of Lake Makes It Necessary for Residents of Barr to Change Location.

GREELEY, Colo., May 1.—It was announced today that because of the projected enlargement of Barr lake by an irrigation company, it will be necessary to move the town of Barr. Inhabitants will be given their pick of living in Brighton or Hudson, and their houses will be moved on wheels to the town of their preference. The route of the Burlington road also will be altered.

FAMOUS SCULPTOR DIES

End for John Q. A. Ward at New York.—Was Creator of World's Finest Equestrian Statue.

NEW YORK, May 1.—John Quincy Adams Ward, one of America's greatest sculptors, died today at his home here in his eightieth year. He had been ill for three months. He is survived by his widow, who was at his bedside, and by a brother, Edgar Melville Ward, a painter, who was in Chicago at the time of the sculptor's death. The body will be sent Tuesday to Urbana, O., where he was born, for interment.

Mr. Ward spent practically his entire life in New York city. His first teacher in the art of sculpture was Henry K. Brown, with whom he collaborated in the famous equestrian statue of Washington in Union Square. Among his other well-known works are equestrian statues of Sheridan and Hancock in Philadelphia and in New York city, the statues of the Indian hunter, the Pilgrim, Shakespeare, all in Central park, Henry Ward Beecher in Borough Hall park, Brooklyn; also statues of Com. [illegible] Perry at Newport, R. I., and Israel Putnam at Hartford, Conn. Shortly before his death he completed a statue of Hancock for the Smith Memorial in Philadelphia.

Daniel C. French, a pupil of Ward, in paying a tribute to his genius tonight, recalled how Edwin Booth, the great tragedian, posed for the Shakespeare statue and gave helpful suggestion for arranging the folds of the cloak.

"But his greatest work," said French, "a work which St. Gaudens pronounced the finest equestrian statue in the world, is the statue of General Thomas in Washington. There the horse is a real horse in every detail. Mr. Ward knew horses and loved them."

STATE STORM SWEPT

Rain, Sleet and Snow Reported From Many Sections—Fruit Crops Not Injured.

DENVER, May 1.—Snow, sleet and rain swept Colorado today. No damage is reported from fruit-growing sections.

At Grand Junction it rained nearly all day. Victor reports two inches of snow. At Cripple Creek it snowed hard. Greeley reported 24 hours of rain, to the extreme satisfaction of farmers. At Estes Park and Golden there was rain and snow alternately, and the same condition was reported from Fort Collins. At Pueblo there was a drizzling rain.

KANSAS CITY, May 1.—Severe rain and wind storms reaching almost tornado proportions at some points, are reported from towns in eastern and central Kansas and western Missouri tonight.

Trainmen on the eastbound Santa Fe California limited on arrival at Topeka reported a violent hail storm at New[illegible], Kan. Telegraph poles, they said, were blown down and hail broke the windows of two of the cars.

A little before midnight a violent rain and electric storm struck Kansas City, Mo. The cupola of the Kansas City city hall was struck twice by lightning, although no great damage was done.

TOPEKA, Kan., May 1.—Just as a message was being received containing the information that a cloudburst, accompanied by a terrific gale, was raging at Emporia early tonight, the storm snapped the telephone wire—the last wire of any kind between Topeka and Emporia. The extent of the damage is not known.

Slight showers and a threatening sky were followed last evening by a veritable blizzard. Shortly before 11 o'clock the rain changed to snow and a heavy wind sprang up from the north.

SMALL WRECK ON D. & R. G.

LEADVILLE, Colo., May 1.—Westbound train No. 5 on the Denver and Rio Grande left the rails at Artoga, 60 miles west of this place, early this morning. At Rio Grande headquarters it is said only one person, the baggageman, was hurt. [illegible] was delayed for eight hours.

LEADERS CONCERNED FOR TAFT MEASURES

WIDELY DIFFERENT AMENDMENTS OFFERED.

Little Chance of Harmony in Conference. Lawmakers Anxious to Return Home.

WASHINGTON, May 1.—Administration leaders in Congress are beginning to feel a good deal of concern over the chances of putting through the several measures on which President Taft has set his heart. Hot weather already has settled down upon the city and stifling days are sure to create general desire among members of Congress to get away. Many who have hard political battles in prospect, now are making their plans to leave.

Nearly all the Taft bills are suspended by more or less uncertain threads. The railroad bill, which is the pending business in both branches is not out of danger. The [illegible] amendments already adopted in the Senate and House will produce measures so widely different that harmony in conference threatens to be utterly out of the question.

The House has adopted an amendment making provision for ascertaining the physical valuation of railroads and this is sure to meet with opposition in the Senate. It is said also that on the final vote, the House is likely to strike out the provision for the creation of a commerce court, a feature that is certain to be retained by the Senate. Indications point to the adoption of provisions for the making of traffic agreements which will be at variance.

By the time the bill reaches conference, President Taft will have returned to Washington and it is hoped he may bring the factions together.

Chairman Mann of the House committee and Chairman Elkins of the Senate committee both hope to bring the bills to their final votes this week.

That the administration senators will put the bill through in about the form in which it now appears on the calendar, is indicated by the vote last week on the Cummins amendment relating to traffic agreements.

Later Measures in Doubt.

Supporters of the long and short haul amendment, which was introduced by Senator Dixon, claim they have votes enough to incorporate it in the bill.

What measure will be taken up in [illegible]. The administration senators want to road bill is a matter of speculation. The administration senators want to bring up the bill giving to the President unlimited authority to withdraw public lands for conservation purposes, but Democratic senators, under the lead of Mr. Bailey, will insist that the statehood bill be considered.

In the House [illegible] the postal savings bank bill be taken up but it is still in committee and an order of a majority of the House may be necessary to dislodge it.

Peculiar [illegible] to both the statehood and the postal bank bills. The [illegible] has passed the House. The measure is now [illegible] been reported from the Senate committee on territories. The postal bank bill has passed the Senate but in a form which seems to be hardly satisfactory to the House. If the statehood bill should pass the senate

(Continued on Page Three).

CARPENTERS CALL STRIKE

Refuse to Accept Compromise Offer of Cincinnati Contractors—5,000 Men Affected

CINCINNATI, May 1.—Refusing to accept a compromise offer of 47½ cents [illegible] 000 journeymen carpenters of this city voted to go on strike tomorrow morning. The men demanded 50 cents an hour. The present scale is 45 cents.

About half the contractors gave notice today that they would sign the scale at 50 cents and their employes will not go out.

MRS. J. P. MORGAN IN COLORADO SPRINGS

WIFE OF FAMOUS FINANCIER AT ANTLERS HOTEL.

Party Arrives in Private Car, Attended by Many Servants. Much Luggage.

Surrounded by precautionary measures against publicity, approaching those attendant upon a monarch, Mrs. J. Pierpont Morgan and party arrived in Colorado Springs at 7:10 o'clock last night and registered at the Antlers hotel. Their Rio Grande train was two hours late, having encountered the blizzard.

A secretary, several maids and two men servants added numerically to the party, which entered the city in a private car. Besides innumerable baggage which was left behind in the car, no less than 18 large trunks and probably 50 satchels, suit cases and grips were hauled into the hotel, following the arrival of the party.

Mrs. Morgan and her companions went hastily from the front door of the Antlers to the elevator, where they were whisked to the fourth floor and to six capacious rooms which had been reserved for them by telegraph. The man secretary of the party did what registering was done, none of the employes' names being put down. What he wrote was:

"Mrs. J. Pierpont Morgan, New York.
"Miss Anne Morgan, New York.
"Miss Florence Rhett, New York.
"Miss Florence Blyth, New York."

Miss Rhett and Miss Blyth are Gotham society girls, and close friends of Mrs. Morgan and her daughter. J. Pierpont Morgan, who passed through this city shortly after the first of the year, bound for the far west, is understood to be in California, and it was not learned whether he will join his wife here, although this is regarded as unlikely because the ladies are to remain only until Wednesday, when they will go to Denver and thence to New York.

Upon reaching their apartments the doors were closed and locked. The secretary had received orders to remain below, after registering the party, and to deny reception to any and all callers. It was given out that the tourists were very much fatigued by their journey and would retire at once.

As a further precaution against being disturbed, the great financier's wife ordered the jacks removed from the six telephones in the rooms occupied, so that phone communication was impossible.

GOVERNMENT ACTIVE

Many Chinese Looters Tortured or Executed to Prevent Further Disorders.

CHANGSHA, China, May 1.—The local government officials are making vigorous reprisals against the looters in Changsha, subjecting them to torture and in some cases executing them. There is still evidence of opposition on the part of the unofficial governing body or "gentry" to permitting foreign business firms to reopen. The Standard Oil company has been refused permission to open offices within the city.

Reports from points up the river indicate that conditions are quiet but the officials are taking all precautions to avoid a repetion of the disorders.

It is believed that the "gentry" in Hu Nan province are actively using as a threat the ill temper of the people in order to force the central government to rescind its agreement with the foreigners concerning the Hankow-Canton railroad.

BIG DAM COMPLETED

FORT COLLINS, Colo., May 1.—Word was received of the completion of Halligan dam [illegible] here on the [illegible] dam was begun [illegible] reservoir [illegible]

ROOSEVELT'S ACTION INSULTING, SAYS ARCHBISHOP

Most Rev. W. H. O'Connell Also Reproves O'Loughlin for Incident at Rome

NOT A "SQUARE DEAL"

Claims American Was Not Strictly Loyal, Even to His Own Principles.

LOWELL, Mass., May 1.—Theodore Roosevelt's action in not meeting Pope Pius on the former President's recent visit to Rome was called insulting and a violation of Mr. Roosevelt's principle of a "square deal" by the Most Rev. William H. O'Connell, archbishop of Boston, at a public meeting of the American Federation of Catholic societies of the diocese in this city today.

John Callan O'Loughlin, former assistant secretary of state, who conducted the negotiations between Mr. Roosevelt and the Vatican, was severely castigated by the archbishop.

The archbishop's general subject was "Loyalty." In bringing up the Vatican incident, he said:

"The cardinal secretary of state, Merry Del Val, when he was asked for an audience for Mr. Roosevelt, said: 'We are very happy to receive him. The holy father would be very happy to receive him because he has been the head of a great nation and for whom the holy father has every respect.' He also said: 'When you communicate that to him, please say we hope nothing will interfere with this decision, by both the holy father and Mr. Roosevelt, of seeing each other, as for instance, this incident which happened about the Methodist college to Mr. Fairbanks.'

Insulting" He Says

"The answer was: 'Oh, well, I can not enter into any conditions. The audience is now off.'

"This is insulting, Mr. Roosevelt. When you were President in the White House did you stand at the door welcoming into your parlor or your dining room, the riff raff of the street who hurl stones at your head and insult your family? Would you do that? These are the conditions, Mr. Roosevelt. You were not strictly loyal even to your own principles, Mr. Roosevelt. You, who talk so much about the square deal.

"Mr. Roosevelt, you could have at least waited until you came to Rome and informed yourself well of the position of this institution, and having done so if you really meant the square deal, which men now begin to doubt, you would have said: 'No, holy father, I come to you, I stand for honor and reverence and the right and I can not as an honest man, in any way participate or have anything to do with this institution.'

"And, remember, I am talking really and truly on principle, not personalities. I am talking as I would to any man. Now Mr. Roosevelt has always said and has given us to understand, that he is very fond of Catholics. We will let that pass. We suppose it is true. If it were true, then Mr. Roosevelt, why did you dare insult the holy father, the pope?

Castigates O'Loughlin.

"Why did you dare to pass over the common rights of man to turn down an affair of hospitality of the holy father, the head of the great Catholic church, whom we revere as the Vicar of Christ?

"Now, Mr. Roosevelt, do you really [illegible] it? If so, you have shown your little [illegible] for us in a very strange way. The Vatican knew perfectly well that [illegible] action would be misrepresented. The cardinal secretary of state, Merry

(Continued on Page Three.)

NORD ALEXIS, DEPOSED PRESIDENT OF HAYTI, DIES AFTER A BRIEF ILLNESS

KINGSTON, Jamaica, May 1.—Nord Alexis, former president of Hayti, died here today. His death followed a brief illness. His health, however, had been considerably shaken by the experiences of the last year and a half, after he was deposed and sent into exile. He was a refugee here since the revolution of 1908 and possessed of considerable property in Kingston.

A picturesque ruler was taken from office when Alexis was compelled to abdicate and flee from Hayti on December 2, 1908. Port Au Prince was then in the hands of the revolutionists and General Antoine Simon, who afterwards became president, was marching on the peninsula with an army of ten thousand men.

Alexis was variously estimated at from 90 to 100 years old. He was a descendant of one of the oldest families of Hayti. He took part in many wars.

Nord Alexis became president of Hayti in 1902. His term was to have expired May 15, 1909, but his administration was not conspicuously successful. Prominent politicians grumbled because he did not give them what they considered their fair share of the spoils and his conduct in punishing some notorious looters of the national treasury excited widespread indignation as it was regarded as a gross breach of precedent.

Early in 1908 the movement against Alexis had gained great strength and in March a reign of terror was suddenly inaugurated in Port Au Prince. The government seized many of the revolutionists and summarily put more than a score of them to death. The number of executions, according to some reports, reached 46.

General Simon took up arms against the president. His march to the capital was a triumphant one. The people surrounded the palace December 2 and took possession of the city. At the last moment, Alexis yielded to the pleas of those about him and decided

(Continued on Page Three.)

NICARAGUANS, VICTIMS OF UNPARALLELED CRUELTY, ASK UNITED STATES FOR RELIEF

WASHINGTON, May 1.—A letter written to the American consul at Managua, Nicaragua, by Narciso Arellane, a citizen of Nicaragua, detailing cruelties in that republic has been forwarded here to Senor Castrillo, representative of the Estrada forces in Washington.

In his letter Mr. Arellane says:

"I think it best you should know these people are at their old work again. They are torturing men and even boys at Mandaimo and at Granada, whipping them, suspending them from the thumbs with cords, all this to wrench out confessions from them as to who carried provisions to Calixto Talavera's guerillas beyond Mandaimo.

"I will cite as an example the case of Octavio Marenco, a young man owning a ranch a few miles from Mandaimo, who was dealt 200 lashes with sticks at midnight on April 4 at the jail at Granada. He is now at the penitentiary in this town (Managua) and as it is a matter of common knowledge, you must have heard the story from another [illegible].

"[illegible] party [illegible] wrought damage to an incalculable degree, but this we will pass right out of mind. It is the rest I [illegible] on. I am ashamed that such cruelties should be committed by men who profess to be Christians and the Nicaraguans—such ferocity is more the work of fiends than human beings.

"We wish the state department and the American public to be acquainted with these facts, as it might help matters a bit. It is [illegible] that such work is going on with [illegible] warships a few miles off Corinto harbor, when just a word from Admiral Kimball would stop this devil's work. Should the admiral send another mission to investigate he would disclose a situation of this unparalleled even in the Congo Free State."

Under date of April 16, from Managua, a subsequent note to the American consul at [illegible], states that the author has [illegible] reliable information of 17 [illegible] which [illegible] have been hung up by the thumbs. He gives the names of the 17 victims and the name of [illegible] who was shot [illegible] lashed.

NEWSPAPERARCHIVE®

NEWSPAPERARCHIVE®

Dunlap Hats
Stetson Hats
Guyer Hats
Hawes Hats
Johnson & Murphy Shoes
Ralston Shoes
Sorosis Shoes for Women
E. & W. Shirts
Barker Collars

Rollins

HOTEL MARTINIQUE
BROADWAY AND 33D STREET.
HERALD SQUARE, N. Y. CITY.
THE MOST CENTRAL LOCATION IN NEW YORK.
THE HIGHEST CLASS OF ACCOMMODATIONS AT MODERATE RATES.
TRANSIENT RATES.
Rooms and Suites by the Month or Year at attractive prices.
THE MOST REFINED AND POPULAR PUBLIC DINING ROOMS IN THE CITY.
WILLIAM TAYLOR & SON (INC.)

STATUE OF COLLEONI AT VENICE.

The monument of Colleoni at Venice which Colonel Roosevelt called "the most imposing statue in the world," was erected in the latter part of the Fifteenth century. It was modeled by Verrochio, Leonard da Vinci's teacher. Ruskin said of it that he did not believe there was a more glorious work of sculpture anywhere. Bartolommeo Colleoni was a general of the Venetian republic, who died in 1475.

RELAPSE IN STEEL WORK

Marked Recession in Trade During Month of April.—Locomotive Orders an Exception.

NEW YORK, May 1.—The steel mills suffered from a further contraction in the last week and blast furnaces secured loan returns from solicitations for orders. The railroads placed few contracts for equipment, including cars, locomotives and rails; the orders for bridges, too, were especially disappointing because of the failure to fulfill previous assurances that contracts for upward of 30,000 tons would be awarded before May 1.

Specifications for fabricated buildings and manufacturing plant extensions were only 17,000 tons, but the new orders placed were fully 30,000 tons.

Taking April as a whole, the recession in the trade has been marked. Locomotive orders have been the exception, the engine works booking orders for 521 locomotives. Car orders have been less than 10,000—only 1,700 being ordered last week. April rail contracts were less than 100,000 tons.

TO FIT THE CRIME

"I ain't no saint, boss," said the hobo. "I vunst voted a couple of hundred repeaters in my precinct an' they sent be to the penitenchry for it."

"Great Ceasar!" exclaimed the man who had just befrineded him. "I did the same thing once, and they sent me to Congress for it!"

"What did your wife say when you stayed out so late last night?"

"I don't know. She hasn't finished saying it all to me yet."

Not in any Milk Trust
The Original and Genuine
HORLICK'S
MALTED MILK
The Food Drink for All Ages.
For Infants, Invalids and Growing children.
Pure Nutrition, upbuilding the whole body.
Invigorates the nursing mother and the aged.
Rich milk, malted grain, in powder form.
A quick lunch prepared in a minute.
Take no substitute. Ask for HORLICK'S.
Others are imitations.

PRACTICABILITY WILL BE SHOWN

Indications That Government Reclamation Work Is on Solid Foundation.

WASHINGTON, May 1.—The acid test of the practicalibity of all the government reclamation work is at hand. On April 1 there was due and payable into the reclamation fund from the settlers on the various projects, approximately $1,000,000 for water rights. If the farmers are able to meet their payments, it evidences that the government is able to secure a return on its investment. If the payments are not made, the law is a failure in one of its most important provisions and the operation of the reclamation service would quickly be brought to an end.

But a careful canvass of the projects on which water rights charges are due indicates that the settlers as a rule are able and willing to meet them.

On the big North Platte project in Wyoming and Nebraska there were 335 farms with charges due on April 1. It is reported that 227 of them paid up as early as last December and of the remaining 108 the engineers in the field estimate that not more than 10 will be likely to be canceled. Most of those could relinquish at this time at a profit.

Even on the Truckee-Carson project in Nevada where conditions have been as unfavorable as any could be, the reports show few delinquencies. On the Okanogan and Sunnyside projects in Washington, the Shoshone in Wyoming and the Huntley and Sun river in Montana, it is predicted that every farmer will meet his obligations.

Few Abandonments.

The payment of their indebtedness by those farmers will probably be the most important single event in the history of national irrigation. There never has been any doubt as to the competency of the engineers to construct the projects, but doubt has been expressed as to whether the government could get its money back. The dollars of the successful farmers in the districts will be the answer and the vindication of the reclamation law.

There have been failures as it was inevitable there should be, but the absolute failures and the abandonments have been surprisingly few. In numerous instances those who underestimated the task or came without experience or sufficient funds were able to retire without serious loss. In numerous other instances many retired with some gain, but the greatest number of failures was found among those who took up the projects never intending to use them themselves, but to speculate for profits on bona fide home makers who came later.

Where the reclamation service finds that a failure has been due to conditions not under control of the settler, it is possible that some way may be found to protect his rights, but where the evidence is that the settler has made no effort to protect himself, he need expect no aid from the government. The farmers who came to farm, however, are making good.

The crops produced on the irrigated lands operated by the water systems of the government in 1909 had an estimated value of $14,000,000 and the land values increased not less than $105,000,000 as the result of the construction of the federal irrigation works. The reclamation fund has had more than $60,000,000 under the act and more than $4,500,000 is still in the treasury of the United States but not available.

The great question has been, will the money come back? Indications are that it will.

GOES HOME FOR THE WEDDING CEREMONY

LINCOLN, Neb., May 1.—Mrs. Ruth Bryan Leavett reached Lincoln today after an absence of several months. She was preceded by Lieut. Reginald Altham Owen, to whom she will be married Tuesday at the home of her parents, Mr. and Mrs. W. J. Bryan.

All the members of the Bryan family are now at Fairview except W. J. Bryan, Jr., who was unable to leave his home at Tucson, Ariz. The wedding Tuesday will be a quiet affair with guests limited to the family and less than a dozen intimate friends.

AMERICAN LEAGUE

STANDING OF CLUBS.

CLUBS.	W.	L.	Pct.
Detroit	8	5	.615
Philadelphia	6	4	.600
New York	5	4	.556
Boston	7	6	.538
Cleveland	7	6	.538
Chicago	5	5	.500
Washington	5	9	.357
St. Louis	3	7	.300

NAPS IN ELEVENTH.

ST. LOUIS, May 1—Cleveland took the second game of the series here today, 5 to 4, in 11 innings. St. Louis tied the score in the ninth, but the visitors won out on successive singles in the eleventh by Lord, Bradley and Perring.

Score. R. H. E.
St. Louis ......0 0 0 0 1 1 0 0 2 0 0—4 11 1
Cleveland ......2 0 1 0 0 1 0 0 0 0 1—5 12 1

Batteries—Pelty, Kinsella, Waddell and Stephens; Falkenberg, Berger and Clark, Bemis.

Summary: Two-base hits—Lajoie, Stovall, Hoffman, Abstein. Three-base hit—Schweitzer. Base on balls—Pelty, 2; Falkenberg, 1; Kinsella, 1; Berger, 3. Struck out—Pelty, 1; Waddell, 1; Falkenber, 5. Umpires—O'Loughlin and Perring.

SOX DEFEATS TIGERS.

CHICAGO, May 1.—Chicago defeated Detroit in a hard-fought 15-inning game today, 4 to 3. Walsh pitched in fine form, but had poor support in the ninth, when Hahn dropped a long fly. Blackburn fumbled two line drives, which gave the visitors two runs. Chicago came back in their half and tied it up on a base on balls, sacrifice, an out and a hit. The finish game in the fifteenth, when Tannehill hit a clean drive to left for two bases, went to third on a sacrifice and scored on a wild pitch.

Score: R.H.E.
Chicago ...0 0 0 1 1 0 0 0 1 0 0 0 0 0 1—4 7 5
Detroit ....0 0 1 0 0 0 0 0 2 0 0 0 0 0 0—3 8 3

Batteries—Walsh and Payne; Browning, Willits, Pernoll and Stange.

Summary: Two-base hits—Crawford, Tannehill. Three-base hit—Payne. Base on balls—Pernoll, 3; Walsh, 1. Struck out—Browning, 1; Walsh, 13; Pernoll, 3. Umpires—Sheridan and Kerin.

BROOKLYN NATIONALS' MANAGER. BILL DAHLEN.

Will Bad Bill Dahlen make a good manager? Down at Brooklyn they opine that he will and give Brooklyn a team that will be fighting for a place in the National league race. They're not particular down in the trolley dodging town. They're not asking for a first place or even a first division team, but they want one that will win a few more games than have clubs of recent years. And Dahlen ought to make good in this line, for he has served under a winning leader in John McGraw.

Brooklyn has a baseball past, the future is very indefinite and the present looks very much like fifth or sixth place this season. Brooklyn took its place in the National league in 18[illegible] and immediately made good by winning the pennant. Then in 1899 and 1900 Ned Hanlon had the clubs down there that burned up the older organizations, but since that it has been way down for Brooklyn, tailend or thereabouts most of the time when Boston and St. Louis claims weren't too strong.

There are some good players down there at Brooklyn. There is no better lefthander in the business than Nap Rucker, while Bell is a pretty nifty righthander. Lumley and Jordan make a good pair in the hitting line while Wheat and Lennox bid fair to get into the select class. But for Brooklyn this year it is down in the shadows as before.

THE FASTEST THING IN THE WORLD
BARNEY OLDFIELD
and his 200 horse power Benz Machine--record--One mile in 27 seconds
One of the many racers to appear in the meet at Denver May 13th and 14th.
AEROPLANES WILL BE THERE
One fare for the round trip from all points (prairie lines one and one-third fare)
You can go on the 12th and return on the 18th.
BIGGEST CROWDS—BEST RACES EVER SEEN IN THE CITY

SPORTS

EDITED BY BRUCE A. GUSTIN.

CLERGYMEN UP IN ARMS TO PREVENT HOLDING OF JEFFRIES-JOHNSON FIGHT

SAN FRANCISCO, May 1.—Opposition to the Jeffries-Johnson fight, following the death of Tommy McCarthy, a San Francisco pugilist, as the result of a fight with Owen Moran here early Saturday morning, took form today in a statewide movement of clergymen to prevent the holding of the championship fight July 4. Prize fighting was denounced from scores of pulpits and in many cases definite beginnings of a campaign to be taken up this week were made.

A meeting of the San Francisco Church federation will be held and committees will be appointed to carry the antifight agitation to Governor Gillett. The pastors of all the churches in the city have been notified and it has been agreed among the clergymen that the church federation shall take the lead in the movement.

At a special meeting of the congregation of the First Congregational church of Oakland resolutions were passed protesting against the fight, and will be forwarded to Governor Gillett and Attorney General Webb.

In the First Methodist church, within a stone's throw of the Dreamland ring, where the Moran-McCarthy fight took place, the Rev. Louis J. Sawyer denounced the management of the fight as responsible for McCarthy's death and called upon his congregation to join in a movement to prevent fights in the state. The Rev. Robert J. Renison of St. Paul's Episcopal church deplored the "commercializing of what should be a legitimate sport" and pledged himself in his sermon to the antifight movement.

Owen Moran, who is out on bail awaiting his arraignment for manslaughter, today sent $100 to a priest in Marin county to say mass over the dead youth's body. The little fighter, who has a wife and four children in London, is still overcome with grief at the tragic outcome of the fight and is insistent in his denial that he had admitted that the match was "framed."

Sporting men here do not believe that the agitation against the Jeffries-Johnson fight will seriously interfere with the plans of the promoters. Sam Berger and Jeffries repeated their former statements today that they anticipated little trouble and at his camp at the Cliff house, Jack Johnson also made light of any possible opposition.

REFEREE FOR JEFFRIES-JOHNSON FIGHT WILL BE NAMED ON NEXT TUESDAY

BEN LOMOND, Cal., May 1.—Sam Berger, Jeffries' manager, left Ben Lomond tonight for San Francisco to be present at the posting of the $20,000 additional purse money, for the big fight, in that city tomorrow. The money will be deposited with a San Francisco bank and later will be sent to Stakeholder Tim Sullivan of New York. The articles of agreement call for the posting of the remainder, $51,000, 48 hours before the fight.

Berger will attend a meeting Wednesday at which the referee for the match will be chosen. Berger and Jeffries had a long discussion today regarding the third man in the ring, but neither would discuss the matter afterwards, or make say prediction as to the probable choice. It is known that Berger will submit a list of eight or ten men, and also will mention two who have been placed on Jeff's blacklist. Five well-known California referees will be on the card, including Jack Welch, Phil Wand, Billy Roche, Eddie Smith of Oakland and Charlie Eyton of Los Angeles. In addition to these, Charlie White of New York, Malachy Hogan and Otto Floto of Denver, also are known to be acceptable to Jeffries. The name of Bob Vernon of New York, Sandy Griswold of Omaha and Ed W. Smith of Chicagyo have been suggested, but are not being given serious consideration.

Jeff disappointed a small crowd of visitors at his camp today by eliminating the boxing bout from the day's program. The on-lookers saw nothing more thrilling than a game of handball, between the former champion, his nephew, Ted Beyer, and Billy Papke, in the morning and caught only a glimpse of the big fighter in the afternoon as he walked to the fish hatchery, one of the points of interest near the camp.

Jeffries declared tonight that the eruption on his back has entirely disappeared and that he expects to have no more trouble with the affliction.

EXPERTS SAY COLORED MAN IS IN FINE CONDITION

SAN FRANCISCO, May 1.—Jack Johnson, heavyweight ring champion of the world, is installed in his training quarters at the Seal Rock house on the beach at the fringe of the Pacific ocean where he is to prepare himself for his fight with James J. Jeffries at Emeryville, July 4. Practically all of the training apparatus has been installed and Johnson will devote his time for the next few days to light preliminary training.

Johnson weighs 228 pounds and seems to be larger and stronger than ever before in his career. Experienced ring men who have seen the big negro say they believe he will have little difficulty in bringing himself about to the best possible physical condition. When the champion begins training he will take to the road for eight or ten miles each day, will do light work in the gymnasium and will spend his spare time between short walks and beach rides in the inevitable automobile. In a week's time he will begin his daily sparring routine and will graduate his activities in this line until he had reached the 15-round daily limit. On four days out of each week, Johnson will box in his gymnasium which is a last season's dancing auditorium made

The ring will be arranged on the stage at one end and the defender of the title will give sparring exhibitions before audiences of paid admissions. The pavilion seats a thousand and the box office department is optimistic.

ATHLETES FROM TIGER CAMP WILL MEET BOULDER

The climax of the local collegiate track and field season will be reached next Saturday at Washburn field, when the Tigers meet the University of Colorado team. For years Colorado has been the hoodoo of the Tiger athletes, but this year the believers in the black and gold see victory ready to perch on the shoulders of their champions. The meet Saturday virtually will determine the state championship, as the Tigers and Boulder are recognized as the two strongest teams.

Saturday's interscholastic meet here is likely to result in many promising young athletes entering Colorado College next fall. Koch of Aspen, the individual star Saturday, will join the Tigers, according to present reports.

The delay in starting Saturday's program was due, not to any fault of the management, but to the tardiness of the Denver teams in coming to this city. Manager Sylvester said yesterday that the Denver men did not arrive until late Saturday morning, preventing them from entering the preliminaries. This necessitated the postponement of some of the preliminary events to the afternoon.

ROBBINS NINE DEFEATED

Commission Men Take Fall Out of Heretofore Undefeated Team. Allen Pitches Victory.

The heretofore undefeated Robbins nine, victorious in five contests, was boosted down the toboggan yesterday morning at Roswell park by the Commission Men, who defeated it in a thrilling 6 to 3 game. The game was not decided until after the eighth inning.

Wilson Allen, former pitcher for the High School Terrors, was in rare form, and proved too much for the Robbins lads. The game was attended by a large crowd.

FURNITURE MEN WIN

Business Men's Baseball Team Shows Unusual Form and Defeats Electricians, 24 to 4.

In a one-sided game yesterday morning at Boulevard park the Furniture Men defeated the Electricians, 24 to 4, the losers getting their scores on what the Furniture Men claim was a "donation from the umpire." The Electricians were held to two hits by Mull and Clark.

The Furniture men expect to be strong contenders for the city championship this summer. Games can be arranged by communicating with W. P. Mull, 424 South Nevada avenue.

The Furniture Men used the following lineup yesterday: Wilke and Ross, c; Mull and Clark, p; Wilklow, 1b; Brown, 2b; McAnally, ss; Tillman, 3b; Stewart, lf; Move, cf; Kasson, rf.

BICYCLE RESULTS

NEW YORK, May 1.—Christopher Scheller, the California amateur cyclist won both the five-mile and one-mile events at the Vailsburg track near Newark, N. J., today. The principal event for professionals, was a match race in heats of one half-mile each in which Ivor Lawson of Salt Lake City defeated Fred G. West of San Francisco handily. Lawson also won the half-mile open. Fred Hill of Boston won the Australian pursuit race. There was a small riot when, after winning a two-mile invitation for professionals, Peter Drebach of Boston was disqualified on the ground that he had accepted pace from "Jumbo" Wells of New Zealand.

OKLAHOMA CITY, May 1.—The official pathfinder for the Glidden tour arrived in Oklahoma city tonight from Lawton. Driver D. H. Lewis stated that the roads all over the southwest are in bad condition.

SAN FRANCISCO, May 1.—It was announced here today that Leland J. Scott, captain of the Stanford university track team, broke the world's pole vault record, vaulting 12 feet, 10 1-16 inches.

BRUSH IS IMPROVING

SAN ANTONIO, May 1.—Mrs. John T. Brush tonight said the improvement shown today in the condition of Mr. Brush owner of the New York National league team was more marked than at any time during the last 10 days.

AMERICAN ASSOCIATION

At Louisville—Louisville, 5; Columbus, 3.
At Milwaukee—Milwaukee, 2; St. Paul, 1.
At Indianapolis—Indianapolis, 2; Toledo, 1.
At Kansas City—Kansas City, 0; Minneapolis, 1.

PARIS, May 1.—W. K. Vanderbilt's Oversight today won the Biennial stakes of $6,000 at a mile and seven furlongs over the Longchamps course.

ZOOZ WIN CONTEST BY SCORE OF 8 TO 5

GRAND JUNCTION, May 1.—The Colorado Springs Zoos defeated the local ball team here today, 8 to 5. The game began in mud following a thunderstorm which did not stop until 3 o'clock. Terrific hitting on both sides characterized the contest. A homer, with two men on bases gave the locals the lead in the sixth inning but the visitors' stick work in the seventh and eighth won them the game. Pitcher Dennison missed the train but will be in the box for the Zoos tomorrow. Score:

ZOOZ.	AB.	R.	H.	P.O.	A.	E.
Gall, lf.	4	3	1	0	0	0
Sisler, 2b.	5	1	2	4	2	[illegible]
Diamond, cf.	4	0	1	0	2	0
Counts, 3b.	3	1	0	3	3	[illegible]
Vernon, ss.	4	1	2	3	1	1
Fowler, 1b.	5	0	0	3	13	[illegible]
McGann, rf.	4	1	1	0	0	[illegible]
Dixon, c.	4	0	0	0	6	[illegible]
Hastings, p.	4	2	2	0	1	[illegible]
	37	8	9	12	27	[illegible]

GRAND JCT.	AB.	R.	H.	P.O.	A.	E.
Dow, ss.	5	1	1	2	1	0
Foster, 2b.	5	1	2	2	1	0
McHugh, 3b.	4	1	2	1	7	1
Anheir, c.	4	0	0	0	9	1
Morehead, cf.	2	1	1	0	4	0
Calderwood, lf.	4	1	2	0	1	[illegible]
Clark, 3b.	4	0	1	2	2	1
Honska, rf.	3	0	1	0	2	0
Pratt, p.	3	0	0	2	0	[illegible]
	34	5	10	9	27	4

Zoos .. ..0 1 1 0 0 2 2 2 0—8
Junction .. ..2 0 0 0 0 3 0 0 0—5

Summary: Home run—Calderwood. Three-base hit—Fowler. Two-base hits—McGann, Vernon, 3; Diamond, Sisler, Dow, McHugh, Foster. Struck out—by Pratt, 8; by Hastings, 4. Base on balls—off Pratt, 5; off Hastings, 2. Time of game 1:35. Attendance 150. Umpire Sweringen.

WESTERN LEAGUE

HOW THEY STAND.

Clubs.	Won.	Lost.	Pct.
Wichita	7	2	.778
Denver	6	3	.750
St. Joseph	6	3	.667
Topeka	6	4	.600
Sioux City	4	3	.571
Lincoln	5	5	.500
Omaha	4	6	.400
Des Moines	3	8	.300

TOO MUCH RAIN.

DENVER, May 1.—Denver-Sioux City game postponed; rain.

WICHITA WINS GAME.

WICHITA, Kan., May 1.—Before a crowd that made ground rules necessary Wichita won a pitchers' battle today from Des Moines by hitting in the pinches.

Score: R.H.E.
Wichita ....1 0 0 0 0 0 1 1 *—3 7 0
Des Moines ......0 0 0 0 0 0 1 0 0—1 5 [illegible]

Batteries—Shackelford and Shaw; Herche and McManus.

DRUMMERS' ERRORS LOSE.

ST. JOSEPH, May 1.—In a pitchers' battle today St. Joe lost to Lincoln by a score of 3 to 1 on account of errors and inability to bunch hits. On account of the big attendance, ground rules had to be adopted.

Score: R.H.E.
Lincoln ....1 1 0 0 0 1 0 0 0—3 4 0
St. Joseph ....1 0 0 0 0 0 0 0 0—1 4 [illegible]

Batteries—Farthing and Clark, Swift and Rhea.

TOPEKO, 10; OMAHA, 5.

TOPEKA, May 1.—Topeka drove Hollenbeck from the box in two innings and McCafferty, who succeeded him, was hit hard, the locals winning from Omaha, 10 to 5.

Score. R. H. E.
Topeka ....0 5 0 4 1 0 0 0 *—10 10 1
Omaha ....1 1 0 1 0 1 1 0 0—5 7 5

Batteries—Kaufman and Kerns; Hollenbeck, McCafferty and Cadman.

NATIONAL LEAGUE

STANDING OF CLUBS.

Clubs.	Won.	Lost.	Pct.
New York	10	3	.769
Pittsburg	7	3	.700
Chicago	6	4	.600
Philadelphia	7	5	.583
Cincinnati	4	5	.444
Brooklyn	4	8	.333
Boston	4	9	.308
St. Louis	4	9	.308

CUBS NOSE OUT.

CHICAGO, May 1.—After Pittsburg today scored one run in the ninth, Chicago scored two and won a fiercely contested game, 2 to 1. The winners lost a score in the eighth, when Hofman fell between third and home and twisted his knee. He could not get up and Gibson ran out and tagged him while he lay on the ground. In the ninth Wagner singled, went to second on Miller's infield out and scored on Flynn's single. With two out in Chicago's half of the ninth, Wagner fumbled Tinker's grounder and Chance and Steinfeldt followed with two-baggers, scoring two runs.

Score: R.H.E.
Chicago ....0 0 0 0 0 0 0 0 2—2 5 [illegible]
Pittsburg ....0 0 0 0 0 0 0 0 1—1 4 [illegible]

Batteries—Overall and Needham; Camnitz and Gibson.

Summary: Two-base hits—Chance, Steinfeldt, Gibson. Base on balls—Overall, 1; Camnitz, [illegible]. Struck out—Overall, 3; Camnitz, 7. Umpires—Klem and Kane.

REDS BEAT ST. LOUIS.

CINCINNATI, May 1.—Cincinnati defeated St. Louis 6 to 5, today in a ninth inning rally. With men on second and third, two out, one run needed to tie and two strikes and three balls on [illegible], [illegible] singled in the ninth and brought Paskert home, with the tying run. Hauser threw wild a moment later and Miller followed with the winning run.

Score: R.H.E.
St. Louis ....[illegible] 1 0 0—5 [illegible]
Cincinnati ....[illegible] 1 0 0 2—6 [illegible]

Batteries—Willis and Phelps; Suggs and McLean.

Summary: Two-base hits—Downey, Paskert, Suggs. Three-base hits—Bescher, Hoblitzel, Huggins, Willis. Base on ball—Willis, 3; Suggs, 2. Struck out—Willis, 3; Suggs, [illegible]. Umpires—O'Day and Brennan.

Have You a Hanker?
Whate'er may be your need or notion—
—A House or Help, a Situation;
A "Want Ad." brief will fill the bill—
'Twas ever thus, and ever will.

NewspaperARCHIVE®

SALE ON SHOES! SHOES!

LADIES,

Come and get a pair of Low Cut Shoes. Regular $3.50 and $4.00 grades, all sizes, going this week for a BRIBE to get you to come our way, for—

$2.50

Remember THE GLOBE Is the Store

11 SOUTH TEJON ST.

The Real Saving in Drug Store Goods

Where the real saving comes in in Drug Store purchases, is in the little things you buy over the drug and sundries counter every week of your life. You want to have value in them as well as value in your dollar purchase. We do not publish a great, long list of patents and high-priced sundries at cut prices and then charge big profits to small purchases we give you real value in the little things that you buy every day, and we sell you a long list of toilet articles at money-saving prices.

Prompt free delivery.

THE OWL DRUG COMPANY

THE MEDICINE STORE.

No Liquors.

Phones Main 40 and 482. 107 E. Pikes Peak Ave.

Candle Shades

In Japanese water color work with Bamboo frames. A large assortment of colors, price 25c to 50c.

All shades of candles and candle shade holders in stock at all times.

Van Steenbergh & Hurst
1 North Tejon St.

STATESMEN (and Politicians)
from Washington to Roosevelt, and from Jefferson to Bryan, have told us that not with the Prince or the Pauper, the Plutocrat or the Mendicant, but with the "Great Middle Class" lies the safety of our institutions. It is to this Great Middle Class that our offering for this week should especially appeal,

Trunks
Traveling Bags
Hand Bags
Suit Cases
Toilet Sets
Music and Brief Cases
Medicine Cases
Pocket Books, Etc., Etc.

at a uniform price of $5.00. See our east window. Every item being exceptional value.

The Shackleford-Henley Leather Goods Company

The Store of Quality.

(We do not sell Imitation Leather.)

18 E. Pikes Peak Avenue

Joseph Adabad Tapia Ray

512 N. Tejon.

Phone Main 1377.

Cleaning, Repairing of Oriental Rugs Is Our Specialty.

I have received a number of good Oriental Rugs.

ENGLISHMAN ABANDONS TOUR OF UNITED STATES

CHICAGO, May 1.—Sir Douglas J. Keane of England, whose tour of the United States was interrupted by sickness in Chicago, left for New York city today. He was ill three weeks in a hotel here. Sir Douglas is still weak an it is said he will return to England at once, abandoning his plan of inspecting far western railroads.

Fish is now one of the chief means of subsistence of the German people, because of its comparative cheapness.

THE wife of a famous cartoonist writes us that the best way to clean diamonds and other precious stones is to "soak them over night in a bowlful of Ivory Soap and water. Shavings of the soap dropped into warm water are best. In the morning, rinse thoroughly with hot water, and behold! they are as bright as when received from the jewelers."

Try it!

Ivory Soap

99 44/100 Per Cent. Pure

GOOD PROFIT IN RAISING ONIONS

FARMERS ARE COMING TO REALIZE THIS.

Yield for 1910 Will Be Largest in History—Probably First Vegetable Cultivated.

By Frederic J. Haskin

This despised but delicious onion may not be an aristocrat among vegetables, but it certainly is entitled to rank among the great wealth producers of the agricultural world. The onion crop is among the most profitable of all the products of American farms, experience having demonstrated that onions under proper conditions will yield a net profit of $450 per acre. Thus a farm which would produce a net profit of $30 an acre in wheat would yield 15 times as much if planted in onions. A hundred-acre field of the very best land under the very best conditions would yield a profit of $3,000 from cereals. In onions it would yield $45,000. But fortunately for the onion market, the land particularly adapted to onion culture is limited in extent.

The census now being taken for the United States probably will show a yield of 15,000,000 bushels of onions. In the census of 1900 New York produced more than any other state in the Union. So concentrated was the onion growing industry that one half of the entire onion yield was produced by 25 out of the more than 3,000 counties in the United States. Texas is now becoming one of the most prominent producers of onions among the states. In fact, the onion has proved to be something of an empire builder there. In the Brownsville region, where only a decade ago the rural districts were almost unpeopled, today there is a population of fully 100,000 and they are making the land flow with the milk and honey of wealth derived mainly from the growing of the mild flavored Bermuda onion.

T. C. Nye of Laredo is known as the onion king of the Rio Grande. His farm yields at least 20,000 pounds of onions to the acre. The entire yield of that small district, comprising 1,200 acres, is said to approximate 24,000,000 pounds. The crop is sold at such prices as to yield a net profit of $480,000 or $400 to the acre. Mr. Nye for four years has set aside five acres for the growing of Bermuda onions, and has kept a careful record of all his financial transactions growing out of his onions on these five acres. This account shows that with good, bad and indifferent seasons his land has netted him a profit of $1,360 in four years.

Of Early Origin.

The island of Bermuda is now the world's most concentrated onion growing region. Its prosperity and its financial depressions are determined by the status of its onion crop. Bermuda's other crop is the Easter lily, out of which it makes a profit of hundreds of thousands of dollars every year. Strange as it may seem these two industries are very closely allied, the Easter lily being a cousin-german to the onion. They both belong to the allium family, of which there are some 250 different branches.

It is said that the onion is probably the first vegetable ever cultivated by man. As far back as civilization goes its literature reveals the cultivated status of the onion. Holy writ itself tells us that the children of Israel in their sorrowful wanderings through the desert remembered the "Fish we did eat freely, the cucumber and the melons and the leeks and the onions and the garlic," and longed for them again. To this day the onion of Egypt is still known by the name by which Israel called it—"Batzel." The oldest of Chinese records show that the onion was a cultivated plant, and the botanists have traced it back to the tablelands of the Hindu-Kush mountains, the very cradle of the human race.

In the cultivation of the onion for generations it has been the custom to grow them directly from the seed. But in recent years a new order of onion culture has sprung up. By this method the seeds are started in hothouses or cold frames, and when they have reached a sufficient growth they are transplanted into the onion beds. To transplant a few hundred bulbs is not a formidable task but when one goes to set 130,000 bulbs on an acre he has a job on hand. It exceeds all the remainder of the labor of onion growing and selling put together. A good boy can set out 3,000 plants a day while a nimble fingered person accustomed to garden work will easily set out 5,000. It requires about 25 days work to set out an acre of onions by the transplanting method.

Insects That Kill Growth

The experiment stations of the various states have demonstrated the advantage of transplanting onions. In one case the transplanted bulbs yielded 548 bushels to the acre while those not transplanted yielded only 216 bushels to the acre. At the Tennessee experiment station transplanted onions yielded 523 bushels to the acre as compared with 296 bushels where they were not transplanted. In the experiment of the North Dakota station the transplanted onions yielded four times as much to the acre as the direct seedlings.

One would expect the onion to be singularly free from the ravages of insect life. But such is not the case. The tiny onion fly is very fond of the pungent juice of the growing top, to which its bite is fatal. Various kinds of cut-worms also are destructive to the onion and there are a number of fungus diseases which attack the onion, and some of them work great harm in extensive onion fields.

In many cases the onion is grown more for the seed than for the onion itself. In California there are many extensive fields devoted to the growing of the seed. When this seed is sufficiently ripe Chinese laborers go through the fields and gather the heads into large bags. The seed is carried to some central point, where it is spread out to dry. It is afterward threshed through an onion threshing machine and the seed is washed and dried again. It is necessary that the land on which onion seed is grown shall be exceedingly fertile and free from all noxious weeds. The onion grower using the new method has felt seriously the need of an onion transplanter. Many efforts have been made to solve the problem of transplanting but without success. However, in the matter of harvesting a successful header has been found.

The harvest comes when the tops are wilted to the ground. Dry weather is very desirable as long as the pulled onions are left on the ground to cure. When they have been allowed to remain in the sun for a week, they are gathered into a large storage house much like the familiar corn crib. They possess a great advantage over apples and many other fruits which must be marketed shortly after maturity. By proper methods the farmer may keep his onions until he considers the market high enough to warrant their sale.

Profit in Cultivating.

A well-known writer on onion subjects says that he has frequently grown more than a thousand bushels to the acre. To do this has cost him $300 per acre. A thousand bushels at 75 cents per bushel brings him in $750, thus leaving a net profit of $450. He thinks that in well irrigated land a 1,500-bushel crop is possible.

Massachusetts long has held the record for acre production of onions. While not as well favored with natural soil fertility as many other states, its onion growers have produced an average crop twice as large per acre as have those of many much more fertile states. This lesson of careful intensive cultivation is also borne out in other crops, and shows the possibility of the future when farming becomes a profession.

There are many different varieties of onions, some of them being produced by division of the bulb, some from top sets, and some from black seed. The best known, of course, of all the varieties, are the Bermuda and Spanish onions. They are very much milder than the other varieties and are not usually grown for spring onions.

Another kind of onion is the Barletta. This is a small onion used for pickling purposes. It sells for about $2 a bushel in the wholesale market. Housewives often complain of the trouble they have in cleaning these little onions, but it is said that if the roots, tops and all are placed in weak brine for a day or two, all of the refuse will wash away and there will be neither hard work nor shedding of tears in the preparation of the pickles.

It is not to be expected that onion growing may be converted into a source of profit by the thousands of farmers who are growing wheat and corn and other less profitable crops today. If there should be a stampede to onion-growing because of the bonanza profits in it, the onion market would be glutted and wheat and corn would become more profitable than onions.

Tomorrow—Making Paper

ROOSEVELTS' OVATION LIKENED TO CHRIST'S

Rev. R. A. Chase Gives Strong Address at Men's Meeting in the Y. M. C. A.

Theodore Roosevelt's ovation at the hands of the multitudes in the old world, and his reception by the crowned heads, was likened to the homage paid by the people of long ago to Jesus Christ, in the course of an address by the Rev. R. A. Chase, secretary of the Pueblo district, Methodist Episcopal church, at the men's meeting at the Y. M. C. A. yesterday afternoon.

The immense power accruing from right living was emphasized by the speaker, who was heard by a good-sized audience. His talk followed the singing of several hymns and a solo, "The Lord's Prayer," sung to her own piano accompaniment by Miss Lois Fox of New York city.

Mr. Chase called special attention to the ovations Roosevelt has been getting abroad and to the recent references in the Associated Press dispatches to his welcome in Holland "on account of his possessing Dutch blood." The speaker said it really is not because Roosevelt has Dutch blood that he was so cordially welcomed at The Hague and at Castle Loo by Queen Welhelmina, but because he is recognized as a type of the highest manhood.

Royalty has stepped aside for democracy, in the European capitals, to make way for Mr. Roosevelt's triumphal tour, said the minister, who harked back to the democratic simplicity of the Savior when all, from rulers to plain people, paid him homage.

SUNDAY BRINGS TOURISTS

Many Arrivals at Various Hotels. Maude Adams and Company at the Antlers.

Sunday brought a goodly number of tourists and other travelers to the various hotels, including several family parties, and they came from all directions.

Miss Barbara Rouse, a young tourist from Liverpool, Eng., wrote her name on the Antlers register in company with Mrs. Charles M. O'Donel of Bell Ranch, W. Va. The young Englishwoman has been visiting Mrs. O'Donel in the south and then they came west, as Miss Rouse was anxious to see the famed sights of which she had heard so much.

Arrivals at the Alta Vista included Frank Jenison and family of Memphis, Tenn.; Mr. and Mrs. George L. Lorell and daughter Catherine, of Monticello, Ia., and A. P. Adler, of Boise, Ida.

At the Acacia there registered: J. W. Treadgold, of Grand Junction; Mr. and Mrs. O. L. Lewis and daughter, Miss B. Lewis, of St. Louis and Mr. and Mrs. William R. Williams and daughter, Miss Williams, of Dubuque, Ia.

Maude Adams and her company, which will appear here tonight, registered at the Antlers in time for late dinner.

ROOSEVELT'S ACTION

Continued From Page One.

Del Val, knew perfectly well that there would be oceans of vilification heaped against him, and Mr. Roosevelt allowed him to take the blame. The Vatican is loyal and here is an example of disloyalty in that very incident, which stands forever as history.

"It is the case of John Callan O'Loughlin. Who is he? He says he is a Catholic and he boasts of it, and in the same breath he cables over the world that the head of his church is wrong and Mr. Roosevelt is the greatest thing in creation. That is the sort of a Catholic that we are ashamed of. He will live to see the day that he will regret those words."

The use of dust from vacuum cleaners is in demand for dusting patterns patterns in foundries.

HER PHYSICIAN APPROVES

Taking Lydia E. Pinkham's Vegetable Compound

Sabattus, Maine.—"You told me to take Lydia E. Pinkham's Vegetable Compound and Liver Pills before child-birth, and we are all surprised to see how much good it did. My physician said 'Without doubt it was the Compound that helped you.' I thank you for your kindness in advising me and give you full permission to use my name in your testimonials."—Mrs. H. W. MITCHELL, Box 3, Sabattus, Me.

Another Woman Helped.

Graniteville, Vt.—"I was passing through the Change of Life and suffered from nervousness and other annoying symptoms. Lydia E. Pinkham's Vegetable Compound restored my health and strength, and proved worth mountains of gold to me. For the sake of other suffering women I am willing you should publish my letter."—Mrs. CHARLES BARCLAY, R F D., Graniteville, Vt.

Women who are passing through this critical period or who are suffering from any of those distressing ills peculiar to their sex should not lose sight of the fact that for thirty years Lydia E. Pinkham's Vegetable Compound, which is made from roots and herbs, has been the standard remedy for female ills. In almost every community you will find women who have been restored to health by Lydia E. Pinkham's Vegetable Compound.

CASTORIA

For Infants and Children.

The Kind You Have Always Bought

Bears the Signature of Chas. H. Fletcher

WOUNDED BURGLAR MAKES ESCAPE FROM HOSPITAL

DENVER, May 1.—Clad only in a hospital blanket and bleeding from a wound in the chest, Charles Williams, alleged burglar, is roaming the outskirts of Denver with all available extra policemen after him.

Williams was arrested today at Colfax avenue and Race street following a series of sensational daylight robberies in the wealthy Capitol hill district. He broke away from Policeman W. S. Joysel who shot him as he ran and finally caught him by using an automobile. Williams was taken to the county hospital and put to bed. A newspaper reporter called up the hospital to learn if he had died from his wound and when a nurse went to look, she found he had jumped out of the window and escaped.

Recently there has been a great sale of hansom cabs and horses in London. From one establishment alone 120 cab horses and more than seventy cabs were sold.

HARVARD PUBLICATION HAS BEAUTIFUL NEW BUILDING

The magnificent new home of the Harvard Lampoon is unique among university buildings. It was designed by Edmund M. Wheelwright, '76, who is one of the founders of the Lampoon and now a leading architect in Boston. He devoted a great deal of time and attention to the building and made a trip to Europe to get the materials which he could not purchase in this country.

VICTORY SEEMS SURE

Continued From Page One.

south line of School District No. 11 and the A. T. & S. F. railway.

Lowell School Building in Precinct No. 5—Embracing that territory limited by Huerfano street, the A. T. & S. F. railway, the south line of School District No. 11 and Monument creek south to Costilla street, thence west to west line of School District No. 11, and south to south line of School District No. 11.

Bristol School Building in Precinct No. 6—Embracing that territory limited by the east and west center line of section 36 township 13 south of range 67 west, Monument creek, Bijou street west to Chestnut street, north to Boulder street, northwest on Boulevard to west line of School District No. 11 and the west line of School District No. 11.

Washington School Building in Precinct No. 7—Embracing that territory limited by Bijou street west to Chestnut street, north to Boulder street, northwest on Boulevard to west line of School District No. 11, Monument creek, Costilla street extended to west line of School District No. 11.

Curtis School Building in Precinct No. 8—Embracing that territory limited by the north line of School District No. 11, the east line of School District No. 11, the east and west center lines of sections 31, 32, 34, 35 and 36, township 13, south of range 66 west, section 26, township 13, south range 67 west and the west line of School District No. 11.

INDICTED FOR FRAUD

Missouri Farmer and Daughter Said to Have Conducted Fake Matrimonial Bureau.

JEFFERSON CITY, Mo., May 1.—J. A. Campbell, a wealthy farmer of Morgan county, and his daughter, Mrs. Mabel Addison, were held to the federal grand jury here today under $1,000 bonds to answer a charge of conducting a fraudulent matrimonial scheme.

A search of Mrs. Addison's rooms by postoffice inspectors, brought to light more than 400 letters from men in all parts of the United States, Canada and Mexico. Several of the letters had contained sums running from $5 to $50 for a wedding outfit.

Campbell inserted an advertisement in a matrimonial paper about six months ago, giving the name of Nora Johnson. The advertisement was so successful that the postoffice authorities became suspicious because of the many letters, and the arrests followed.

Campbell confessed today, but said he inserted the advertisement "just for fun," and that the replies came so fast he was unable to return the money as fast as it came in.

"Nora Johnson" was supposed to be 17 years old, an orphan, and heiress to $17,000 in a year.

Campbell is 62 years old.

$150,000 FIRE IN CINCINNATI SUBURB

CINCINNATI, May 1.—Fire believed to have been of incendiary origin, destroyed property including one-half of a block and for a time threatened other buildings in Winton place, a suburb, today. The buildings practically ruined were the Cincinnati Roofing Tile and Terra Cotta company and the Freund Roofing company. Loss $150,000.

BREWERY WORKER COMMITS SUICIDE

GOLDEN, Colo., May 1.—Martin Beere, 38 years old employed by a local brewery, despondent because of ill health, which made him unable to do his part in turning out a high-grade product, committed suicide here today by shooting himself in the head.

LEADERS CONCERNED

Continued From Page One.

in the form in which it was reported and the postal bank bill passes the House in form approaching the general demand of that body it is doubtful whether either bill could get out of conference.

What the President will do with the rivers and harbors bill is agitating many members of the Senate and house. The measure is now in Congress, but no headway has been made in disposing of the difficulties between the two branches. The delay is said to be caused by the rumor that the President will veto the bill.

Practically nothing is heard about the anti-injunction bill, which the President included in his program. The Moon bill which is favored by the administration, is still in the House committee and will not be reported until after there have been extended hearings. The Senate committee on judiciary has announced that it will wait on the House committee before taking any action on this subject.

The only measure in the Taft program which appears to have a straight road is the land withdrawal measure. The bills pending in both branches are so near alike that little difficulty is expected in reaching an agreement after the two houses have acted.

NORD ALEXIS

Continued From Page One.

to take refuge on board the French warship Duguay Trouin.

ADMIRAL HICHBORN DEAD

WASHINGTON, May 1.—Rear Admiral Philip Hichborn, U. S. N., retired, died at his home here tonight at the age of 71. The admiral had been sick for two months, suffering from arterial sclerosis.

Admiral Hichborn, who at the time was chief constructor of the navy, was retired in 1901 with the rank of rear admiral. One of his most important services was the preparation of the American ships for the Spanish-American war.

He entered the navy in 1869 as an assistant naval constructor, six years later being made a full constructor and in 1893 chief constructor.

Among numerous lesser inventions, he evolved the Hichborn balanced turrets and the Franklin life buoy. The remains will be taken to Boston for interment near the admiral's old home in Charleston.

MACHINISTS TO STRIKE

ST. LOUIS, May 1.—Officials of the Missouri Pacific said tonight that they have been notified that a strike of machinists employed on the system may be called tomorrow. The company has offered the men an increase of three cents an hour, but they demand four. About 1,000 machinists will be affected by the strike.

OBITUARIES

LEBANON, Pa., May 1.—Major General J. P. S. Gobin, Pennsylvania National guard, retired, prominent in Pennsylvania affairs for more than a quarter of a century, and a former commander in-chief of the Grand Army of the Republic, died today of paralysis after a long illness. He was 73 years old. He served throughout the Civil war, assisted in the organization of the G. A. R. and was elected commander-in-chief in 1897.

LOS ANGELES, May 1.—G. R. Reeve, former vice president and general manager of the Grand Trunk railroad, died at his home at La Mirada, tonight. He was 71 years of age and had served the Grand Trunk 42 years. He retired and came here from Chicago in 1904.

The vogue in outdoor headwear HEIDCAP.

Far, far ahead of the ordinary cap the HEIDCAP has style and verve. Made of exclusive English cap cloths—It is a fine cap and it makes a man look fine.

Robbins

Wants

LOST.

LOST—Lady's small tan purse, in front or in Emporium, about six p. m., Saturday contained about $2 in silver. Reward if returned to Gazette.

LOST—Black leather bag at Crystal theater. Tuesday evening, containing letters, glasses and small articles. Reward at Gazette.

LOST—Lady's hunting case gold watch and black fob, in business section, April 18, between 1 and 2 p. m. $5 reward at Gazette.

LOST—Black leather handbag with cards "Mrs. C. B. Hall," and trunk keys; probably in D. & R. G. depot Monday evening. Please return to Gazette.

LOST—Boston bull terrier; answers name of Rug; collar marked G. McMillan, Detroit, Mich. Return to 30 W. Dale for reward.

LOST—Female Boston terrier; seal brindle; white head and neck; short screw tail. Reward El Paso Kennels, Phone 149.

LOST—Thursday, in Manitou car, small black leather purse, gun metal trimmings. Finder keep change; return purse to this office, valued as gift.

LOST—Ring of keys, with small ribbon attached to one of keys. Return to Gazette office.

LOST—Silver bar pin, engraved B. B., between Boulder street and Pikes Peak Ave. Reward at Gazette.

LOST OR STRAYED—Black and white spotted cow, with halter and picket rope. Return to 633 N. Corona. Reward.

LADY'S gold watch in business section, photograph in case. Return. Reward at Gazette office.

LOST—Lady's watch and brooch with monogram, S. J. C. on cover. Reward if returned to Gazette.

LOST—Phi Beta Kappa gold key, name Marie A. Sahm. Return Gazette office. Reward.

LOST—Tuesday p. m. between Y. M. C. A. and northeast, five keys on string. Reward at Y. M. C. A.

LOST—Between Prospect and Institute, on Monument small brown purse with $3.75 in change. Reward if returned to Gazette.

LOST—Time book and long pocketbook containing $20 in bills and 2 checks and other papers. Reward at Gazette.

LOST—Gold-bar pin; red coral sets; between Vermijo and Pikes Peak Ave., or Tejon St. Reward at Gazette.

LOST—Diamond crescent breastpin; also gold buckle breastpin, with initials "M. O. S." also short gold neckchain with amethyst heart. Reward for any or all, at Gazette office.

LOST—Address book, on street car, between Broadmoor and town. Return to 407 Hagerman Bldg. for reward.

LOST—On the boulevard on Saturday morning a gray waterproof coat. Finder will be suitably rewarded at Gazette.

LOST—Lady's gold watch between North park and [illegible]. Reward at Gazette office.

LOST—A large hatpin, yellow topaz head. Reward at Gazette office.

LEGAL NOTICES.

Colorado Springs, Colo., April 20th, 1910.

Notice is hereby given that the annual meeting of the stockholders of the Newton Lumber & Mfg. Co., will be held at their office 15 W. Huerfano St. at 3 o'clock p. m. May 2nd, 1910 for the purpose of electing a board of directors for the ensuing year and for the purpose of transacting such other business as may come before the meeting.

Dated April 20th 1910.

FRANK [illegible], President.

W. F. MC[illegible], Secretary and Treas.

NOTICE OF STOCKHOLDERS' MEETING.

[illegible] close May [illegible] 1910 at 3:00 o'clock p. m., and reopen on the day following the final adjournment of said meeting.

CLARENCE EDSALL, President.

JOHN J. KEY, Secretary.

MOTHER'S FRIEND

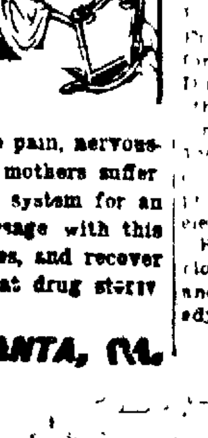

A LINIMENT FOR EXTERNAL USE.

One of the most valuable qualities of Mother's Friend is that it safe-guards the future health of the mother. It is a liniment to be applied externally to the body, the use of which lubricates the muscles and tendons, softens the glands and ducts, prevents lumps forming in the breasts, and relieves the pain, nervousness, nausea, and other troubles from which so many expectant mothers suffer. When Mother's Friend is used regularly it fits and prepares the system for an easy and natural consummation of the term. Women who massage with this great liniment are always saved much suffering when baby comes, and recover more quickly, and without ill after effects. Mother's Friend is sold at drug stores. Write for our free book for expectant mothers.

THE BRADFIELD CO., ATLANTA, GA.

NEWSPAPERARCHIVE® NEWSPAPERARCHIVE®

COLORADO SPRINGS GAZETTE

THE OLDEST REPUBLICAN DAILY NEWSPAPER IN COLORADO.

Published every day in the year at the Gazette Building by the

COLORADO SPRINGS GAZETTE CO.

CLARENCE P. DODGE - - - - President
CALLIS T. WILDER - - - - Editor
M. A. EGE - - - - Business Manager

Entered at the Colorado Springs postoffice for transmission through the mails as second-class matter.

TELEPHONE MAIN 215.

SUBSCRIPTION RATES:

ONE MONTH—DAILY AND SUNDAY.. 60c
ONE YEAR—DAILY AND SUNDAY....$7.00
ONE YEAR—SUNDAY ONLY.........$2.00
ONE YEAR—WEEKLY $1.00

ADVERTISING RATES ON APPLICATION.

The Gazette is the only newspaper in Colorado Springs which receives the full report of the Associated Press every day of the week.

Advertising Representatives,
—AND, KNOX & CO.

New York............ Brunswick Building
Chicago............1210-12 Boyce Building
Kansas City.............. Journal Building
Atlanta ....Chandler Building

MONDAY, MAY 2 1910

THE SCHOOL ELECTION.

ORDINARILY little interest is taken in school elections, and it is seldom that more than a third or a half of the full vote is polled But the issues in today's election are important enough to justify the hope that a much larger proportion of the electors will avail themselves of the chance to ratify the recent efforts of the Board to put an end to political activity in the public schools. Three members of that body are to be elected today, and there is a contest for each place. Three of the candidates—C. H. Dudley, W. N Burgess and Dr Josephine Peavey are now members of the Board, having been appointed within the last year to fill vacancies, and their individual standing in the community as well as the character of their services fully entitles them to election by large majorities

The important fact must not be forgotten that the Board to be elected today will be charged with the responsibility of spending the $250,000 recently voted in bonds for the erection of new school buildings and other improvements This is not an enterprise that can be successfully undertaken without careful study and investigation The present Board has been working out the details of these improvements for several months and all of its members are thoroughly familiar with every phase of the project. To change the personnel of the Board now by putting in three, or even two, new and inexperienced members would be a case of "swapping horses while crossing the stream"—which is proverbially bad practice

KEEP OUT POLITICAL INFLUENCE. Another factor in the school election today which is well worth considering is the effort of the machine politicians to gain control of the Board, and thereby have a hand in the disbursement of school funds by defeating the candidates who stand for non-political management of the schools It is an axiom that when politics enters the door of a public school efficiency goes out of the window The two simply will not mix, and political interference in school affairs invariably ends in injury to the best interests of pupils teachers and patrons. This truth has been abundantly demonstrated in Colorado Springs, and the people cannot afford to take risks by letting the politicians renew their grip Within a few weeks at most the Board will appoint a new Superintendent and a new Principal of the High School, and if its personnel remains as it is now these officials will be chosen solely for their ability and character But an indication of what the victory of the opposition ticket would mean is given in the fact that the same machine politicians who are working for its election are also working for the appointment as High School Principal of Roscoe C Hill, one of their devoted adherents.

ELECTION OF THESE TWO IS IMPORTANT. W. N. Burgess, who is a candidate for the one-year term, is one of the best known and most substantial citizens of Colorado Springs a business man of intelligence, conservatism and sound judgment He has been a member of the present Board a little less than a year, and is one of its most valuable members. His election is important not only because of his high ability but also because of his uncompromising opposition to school politics

The presence of a woman on the Board is almost essential, and in the case of Dr Peavey the fact that she is also a physician and a specialist in diseases of children makes her services doubly valuable. The problem of epidemics in the schools is ever present and the Board is better able to cope with it if one of its members has a professional knowledge of such matters After the death of Mrs. Sawyer the Advisory Committee unanimously recommended the appointment of Dr Peavey to fill the vacancy, and experience has fully justified their judgment Today the people will have a chance to ratify the appointment for another four years, and thereby declare their indorsement of efficiency and non-partisanship in public school administration

INSURGENTS NOT DEMOCRATS

A GREAT many persons labor under the impression that because the Insurgents in Congress, particularly in the House, have frequently worked in harmony with the Democrats to accomplish various ends, they are Democrats at heart and ought to forswear allegiance to the Republican party and join hands with the opposition Most of these deluded ones are Democrats who have not yet shaken off the Bryan influence sufficiently to understand that a Republican is not necessarily a Democrat because he happens to do something the Democrats say they would do if they only had the chance Some few of them are Republicans who think as Taft used to think and as Wickersham apparently does yet—that the Republican who has some ideas of his own, who refuses to swallow everything done in the name of the party, ought to be thrown out bag and baggage

The great majority of the Republicans of the country whose Republicanism is identical with that of the Insurgents ... when it came down to a question of reading anyone out of the party for infidelity to its principles the standpatters responsible for the failure to revise the tariff downward and for holding up other legislation to which the Administration is pledged would be the ones who should be spewed out However, this is not the position of the Insurgents and for having set forth their attitude in a way that is pointed and convincing Senator Dolliver of Iowa is entitled to the thanks of his party

Curiously enough, it was a Democrat, Senator Rayner of Maryland who gave the brilliant Iowan an opening for a combined explanation of insurgency and dessication of the Democracy which is such a forceful campaign argument that the Republican National Committee ought to have it printed in a pamphlet and distributed broadcast throughout the country In the Senate last Wednesday Senator Rayner extended an invitation to the Insurgents to join the Democratic party and when his colleague from the middle wing of the chamber finished his reply the Maryland man were he other than a Democrat, would probably have been moved to pack up his inkstand and documents and cross the aisle

DOLLIVER'S GOOD ADVICE. First intimating that there is room enough in the Republican party for both Insurgents and Regulars—for all elements, in short—Senator Dolliver continued

It is a large party and has within the last fifteen years converted a large number of good people to its faith It is large enough and good enough to carry on the fight for good government, but if I ever feel any temptation to leave it, I would have to look over a good many things before I would pitch my tent with the Democratic party because I know that there is quite as much discontent in the Democratic party as to its leadership as in the Republican party"

When Senator Rayner interrupted with the assertion that the trouble with the Republican party related to its principles the Iowan declared that his party was right in principle and when he was pressed as to the action of the party with reference to the Payne-Aldrich tariff, he recalled the course of the Democratic party in the enactment of the Wilson-Gorman tariff law saying that the Democrats had then failed to make good their promise of tariff reduction

What insurgency stands for he summed up in one statement regarding himself—that he was bound by only one alliance that to his public duty And the difference between the Republican party, with its record of constructive legislation, and the Democratic party, with its record of phantasies and failures, he drove home with telling force The Democratic party is well adapted, he said to stand upon the outposts and guard the approach of the enemy, and in the discharge of that service it has been of value, but in the last fifty years the Democratic party "has not added a line to the progressive history of the country The best that can be said for it is that it occasionally has supplied the punctuation. Here and there it has put in a comma, sometimes a semicolon and in 1892 a full stop"

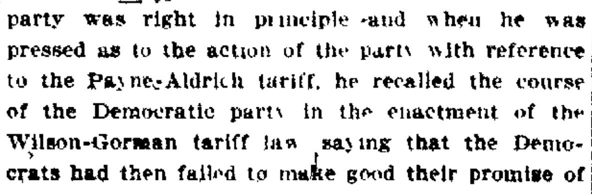

THE HAPPY-AS-A-LARK SOLSTICE AT LOCH LYNN.

From an Exchange

The stork stopped at the house of Mr Lester Yutzy and left a fine girl baby Pap is happy as a lark

◆ ◆

SENATOR BILBO SET RIGHT.

From the Poplarville (Miss) Free Press

The editor was absent from the office last week and the proof was read by inexperienced hands consequently there were numerous typographical errors crept into the paper One of the most conspicuous was an item in the A H School notes which referred to Senator Bilbo as affiliating with the "saloons" at Jackson, when the word used should have been "solons.

◆ ◆

BOHNSACKS SELL HOGS AND ARE IN SOCIETY

From the Stockton (Iowa) Correspondence of Davenport Times

Henry Bohnsack accompanied a shipment of hogs to Chicago Tuesday night

Miss Viola Bohnsack departed Saturday evening for Sunbury Miss Bohnsack will commence her spring term of school at Shiloh near Sunbury Monday

Miss Phylors Bohnsack was a passenger to Davenport Saturday noon

Mr and Mrs Bohnsack and family entertained two young ladies from Muscatine this week, one being Miss Grimm, a niece of Mr. Bohnsack's.

William Bohnsack of Montpelier visited his brother Henry and family Wednesday night Mr. Bohnsack was on his way home from Chicago, where he accompanied the shipment

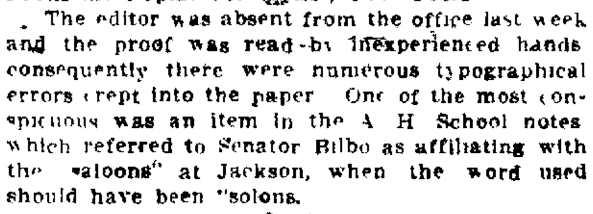

MARK TWAIN.

From the Chicago Record-Herald

Mark Twain found the light sweet and he was a bearer of light to others He brought a gospel of sunshine to the world a message of good cheer but it would be a grave error to assume that he was merely the careless jester Though he lived many years and rejoiced in them all, he had his full share of the days of darkness and his autobiography shows how deeply he felt them It gives us glimpses of this heart and soul of the strength of his affections

The world tried him as it tries others and yet to the world he always turned a radiant face while he kept his hours of deep dejection to himself away from even his most intimate friends So it was that he became the personal friend and helper of millions who responded to him in his own spirit and welcomed him with joy and laughter.

While he was thus performing his mission as a writer through the long term of half a century there were books of woe in plenty books to intensify sorrow and discontent and sickness of heart, outpourings of feebleness and pessimism. The literature of joy and hope was opposed by the literature of despondency But though this literature of darkness is sometimes supposed to be much more profound than it is, the healing and strengthening work of Mark Twain had not only a quicker reception but a more enduring influence with readers of all classes

◆ ◆

ROOSEVELT'S TRIUMPHAL PROGRESS.

From the Philadelphia Inquirer

Unparalleled in history is the manner in which an important newspaper of Paris refers to Mr Roosevelt's tour The European capitals are accustomed to the visits of royalty and to the accompanying formal receptions, but Roosevelt is no king no President of a great Republic He is but a private citizen It is the man therefore, not the office which is being honored declares the "Temps" It is his vigor, his personality, his character, ideas and temperament which appeal to European opinion."

There can be no doubt that this Paris journal speaks the truth In no other way can the remarkable demonstrations which everywhere have met him be accounted for The spectacular in him may have had some effect The great fleet of American battleships that went around the globe was sent out by Roosevelt It attracted widespread attention The stories of his hunting expeditions in Africa have reached the uttermost parts of the earth The world knows that he was a soldier in Cuba, and the world likes a man of courage But he made his mark as a leader among nations while he was President and it is not forgotten that he was the instigator of the peace settlement between Russia and Japan He has been a man of energy in the paths of peace, and he has stood for righteousness Therefore he is honored abroad as no other man in private life ever has been honored He has been greeted in a manner 'unparallel in history.

Here is a man who is the product of America, and who represents America's best citizenship. It is satisfying and gratifying to know that today all Europe is racing at the heels of an American a thoroughbred, thorough-going American and that the best blood of all the nations is doing him homage There is no question of doubt concerning the attitude of Europe towards Roosevelt He is believed in As a Frenchman he would be a power in public life—As a German he would be high among the emperor's councilors As an Englishman he would be running the government. Such a man would force his way to the top in any country.

What is going to be done with him when he arrives in America?

◆ ◆

REGULATION GONE MAD.

From the New Orleans Item

There was a time, a decade or so ago when the zeal for missionary work ran away with itself and produced such absurdities as Dickens ridiculed in the doings of the Brick Lane Branch of the Ebenezer association and the Reverend Mr Stiggins in "The Pickwick Papers"

Regulation is one of the legitimate prerogatives of government One of the weaknesses of our federal government is that it was so carefully constructed to prevent its being too strong that it is too weak in authority to cope with the giant corporations which the founders of the government could not foresee and which consequently grew up without restriction Government regulation has become a necessity, and the increasing public interest in it and demand for it are signs of a healthy revival of a sense of responsibility on the part of the people.

As usual, of course there are some people who are never satisfied with moderation The passion for regulation seems as likely to produce some freak movements as ridiculous as the dissemination of pocket handkerchiefs among the heathen

For instance some people in New York city who are otherwise sane and thoroughly well-meaning want to have the city charter amended to provide a bureau whose excuse for existence shall be the teaching of city children to play according to scientific principles

Without meaning it these good people are enemies of society If they had their way they would suppress play altogether How these estimable apostles of the 'uplift could have lived in New York to the age of legal discretion without seeing how the children of the dreariest, most swarming alleys find resources of play that are just as harmless just as good for them and just as satisfactory to the children as the sports of the most favored of youngsters—is incredible The one thing about children's play that makes it different from anything else and preserves the days of childhood in fragrant memory through the duller days of age is its freedom from restraint. To the normal child grown folks are simply big troublesome powerful meddlesome creatures—necessary perhaps in the general scheme of things—but nevertheless dreadful spoil-sports When children are temporarily rid of the duties imposed on them by grown people they want to play in their own way They are great believers in personal liberty and they ought to have personal liberty in the things which most directly concern them and can do no harm

If our New York friends were talking about opening more playgrounds or play-rooms in the crowded districts they would be talking sense but nothing could be more unconsciously brutal than their proposal to 'regulate children's sports by legislative exactment and 'reduce play to scientific principles'

The Daily Chit-Chat

"There are two confessionals in one or the other of which we must be shriven Consider whether you have satisfied your relations to father, mother cousin, neighbor town cat and dog whether any of these can upbraid you But I may also neglect this reflex standard and absolve me to myself. I have my own stern claims and perfect circle It denies the name of duty to many offices that are called duty But if I can discharge its debt, it enables me to dispense with the popular code. If anyone imagines that this law is lax, let him keep its commandment one day —Emerson

I have been meditating today on the duty of always pleasing one's self

I think it is one of the highest duties in life

But by always pleasing yourself I don't by any means mean always doing whatever amuses you or gives you pleasure.

I don't mean gratifying yourself

I mean satisfying yourself

Sometimes I write a word or phrase a sentence that the critic within me says isn't logical, just as well chosen as it should be

Sometimes I'm tired and I don't want to bother to think out a better one and I say 'Oh nobody is going to read this carefully enough to notice that What's the use of being so fussy, anyway over something that doubtless will be used to kindle the fire tomorrow morning?

But the critic inside me isn't satisfied with that "YOU know it isn't as it should be he says 'and that's enough'

And then if I'm good I go back and fix it And if I'm not good, I ram a few sofa cushions and feather beds of oblivion on top of the critic inside of me and go on

But I'm not happy

And I ought not to be

I may have satisfied other people but if I haven't satisfied myself what is that to me?

The man who knows he ought to face a disagreeable duty often tries to skulk behind other people's absolutions

'You don't think I ought to do this or give up that or go there, or stay here?" or whatever it may be he asks and if the person questioned comforts him by assuring him it is not his duty he feels that perhaps after all he has a right to evade it.

That's the worst cowardice in the world

Do what you know isn't right if you want to, but don't comfort yourself because someone else thinks it's right

"To keep one's friends without capitulation and to keep friends with oneself on the same grim terms," is one of the best articles of Van Dyke's creed

And I think it means among other things not being cowardly enough to put up other people's approval as a screen between yourself and your own disapproval

Satisfy yourself if you can.

But satisfy yourself at any cost

"To thine own self be true
And it shall follow as the night the day
Thou canst not then be false to any man
—Shakespeare

RUTH CAMERON.

No matter how many suits you have, one of them should be a blue serge.

Blue serge is a monotone and patternless—it's a plain fabric so quality counts for a lot in this popular cloth.

Get as good a quality as you can afford. You'll find in the Gadoco Suits the best serge values at all prices from $15 to $30.

They're all wool.

[illegible]

Tent Cottage Homes

105 Cheyenne Road.
Delightful homes for tubercular patients. Especially fitted for advanced cases.

CITY OFFICE
38 First National Bank Bldg.

Men's Suits Thoroughly Cleaned
$1.00
HUNTER'S
Phone 1364. 129 N. Tejon

STILL MORE SIGNS OF SPRING

From the Spokane Spokesman-Review

Excuse me, I've been eating onions'

Father rooting around the plantation with a rake

Mother talking nasturtiums and Easter bonnets

Susie skipping the rope

Willie with his pockets full of mibs

Kittie and Arthur camped out on the front porch every evening

The potion tug on the clothes line

The delicate aroma of the back yard bonfire

The splash of the sprinkling cart

A hankering for a bungalow in the pines

An appetite that can't be satisfied.

Pure Vermont maple sugar from Kansas City

SAW HALLEY'S 75 YEARS AGO

Folks Back in Kentucky Believed the World Would Burn, Frank Morris Says

From the Kansas City Times

MEXICO Mo —In Audrain county is a man who remembers seeing Halley's comet seventy-five years ago when he was 11 years old He then lived in Kentucky He is Frank Morris He says that there was much superstition among the natives of Kentucky at the time many predicting that the world would be burned up most any day Some even began to make preparation to die

On the day of its appearance Mr Morris said "there was a heavy snow on the ground and some of the frightened ones said the snow would turn into oil catch fire and consume the world'

ADVERTISING IN CHINA.

From a Consular Report

I was impressed with the possibilities of pictorial advertising as a means of promoting American trade The Chinese appear to have a fondness amounting almost to a veneration for pictures and foreign art especially excites their attention because of its difference from what they are accustomed to The people have an especial fascination for calendars and they never throw away a well illustrated one, but always keep it in a prominent place In supplying advertising calendars for China some attention should be paid to the special tastes or prejudices of the people I was told of one American company which had made a serious mistake in having used pictures of a dog in its advertising posters Dogs in China are mostly distinguished as scavengers and are not cherished family pets, as in the occident

CONSUMPTION OF VODKA IN RUSSIA

From the Pittsburg Dispatch

The following statistics covering the manufacture and sale of vodka in Russia in 1908 were furnished by Consul James W Ragsdale from St. Petersburg There were in Russia in 1908, 2,678 vodka breweries 1 fiscal spirit distillery and 43 sections of the same, 511 private distilleries, 26 reserve stores and 27,402 shops for the sale of vodka The total amount of vodka sold during the year amounted to 232 813 382 gallons, a consumption of 1 66 gallons per capita The total sales were 2,356,232 gallons less than in 1907. The revenue and expenditures were as follows Revenue, $365,016,424 expenditures $102 726 605, net revenue, $262,288,819 The revenue and expenditures of denaturalized vodka were as follows: Revenue, $1 275 138 expenditures, $1,106,228, net revenue, $168,911

Americans living in Beirut can remember when there was not a window pane in the city Twenty-five years ago there were no carriages, women making their social calls on the back of donkeys. The city now has 600 licensed victorias besides the private vehicles, with automobiles and electric street cars

Your table appointments have much to do with the enjoyment of your meals. A well equipped table and good service are half the battle. We furnish the newest and most convenient and attractive things in silver and glass. For spring wedding gifts you will do well to see us.

Ashby & Co.

HATS Extra quality Special $3. GORTON'S

Extra Values

Odd Trousers Beautiful worsted and cassimeres, $6, $5 and $4 GORTON'S

In Shirts; the greatest showing of high-grade Shirts now on display. Domestic Percale, Madras, Cheviots, Imported Cheviot, Madras Penang, Zephyr, French Flannel, Viyella Flannel, non shrinking. Fit guaranteed; quality guaranteed. Prices in reach of all $4, $3.50, $3, $2.50, $2, $1.50, $1.

Money Cheerfully Refunded.

Gorton's

Fast Pikes Peak 113

What the Press Agents Say

MAUDE ADAMS AT THE OPERA HOUSE TONIGHT

Maude Adams who is the most popular player in this country comes to the Opera House this evening when Charles Frohman is to present her in the latest Barrie comedy "What Every Woman Knows The play is the fourth one from the pen of the Scotch dramatist in which the actress has appeared and it has served to enable her to tighten her hold on her admirers "What Every Woman Knows is the best play that Barrie has turned out and is in his happiest vein At all events it has thus far had a greater measure of success than was given The Little Minister 'Quality Street or 'Peter Pan For the greater part of last season it ran in New York and was again the attraction there during the holiday period With characteristic humor Barrie in the new play pokes a lot of fun at the Scotch He gives one an insight of a home where three bachelor brothers of middle age and without eddication are troubled for the reason that their little sister who is fast approaching spinsterhood is not being sought after in marriage This sister Maggie, is finally married and to her liking, and the plot then turns on her efforts to further her husband's ambition to become a big man in the world The humor with which Barrie treats his scenes and characters is delightful Here and there is a touch of pathos which caused some one to describe the work as a laugh with a tear in the middle Apart from the sureness of Barrie's touches and the wealth of human nature contained in the play, the most pleasing thing about it is that the part of the little Scotch wife is one that admirably fits Miss Adams, for whom it was especially written It is just the type of role in which her admirers like her best of all. The cast surrounding Miss Adams during the two engagements in New York will be seen here

ALASKAN COMING

Coming to Colorado Springs after phenomenal five months Chicago engagement the revised edition of The Alaskan for which credit is given to Richard F Carroll and Gus Weinburg two exceptionally clever producing comedians the Opera House will throw open its doors next Monday The entire book of this meritorious musical comedy has been gone over by Carroll and Weinburg while several interpolations and catchy music—not forgetting half a dozen original songs have been interpolated

The present presenting company is quite strong and includes Richard F Carroll, who will be welcomed as the author actor-manager Walsingham Watt Gus Weinburg as Professor Knicklebein he of the celebrated laughing powder" fame Delmar Poppen so well and favorably known here for his good work in "The Sho Gun and who now assumes the part of 'Totem Pole Pete' John R Phillips last seen here as Paul in The Tenderfoot ' who has been allotted the part of Richard Atwater Sidney Algiers, as Snowball the bear while the ladies include Jessie Stoner as Arlee Easton Alice Keen as Mrs Good Batter Hest Etta Lockhart as Kuke and an exceptionally large and comely chorus of well behaved Eskimo girls society belles Snowball and Hi Hi girls tourist and Alaska miners not forgetting genuine Alaskan dogs and coyotes Two 70-foot baggage cars are required to properly transport this large organization around the country

The engagement is for one night

FIVE HEADLINERS IN NEW MAJESTIC BILL.

It may be putting it a little strong to say that there are five headliners in the new bill at the Majestic which opens this afternoon but certain it is that local vaudeville patrons have seldom if ever seen a show that is stronger, better balanced or more sure to be immensely popular. It is a great offering for 10 20 and 30 cents Here is the menu

Columbia Comedy Four in a clever and original banjo and mandolin playing and dancing specialty.

Hickman Brothers and Company in "A Detective Detected," a riproaring one-act farce

George and Kathryn Dale in a singing dancing and comedy act that is out of the ordinary

Wayne Christy the black face star in a hodge-podge of minstrelsy.

Professor Gordon and the Majestiscope, motion pictures, the best obtainable

Majestic solo orchestra program

RAFAYETTE FAMOUS DOG AND PONY CIRCUS COMING

The feature act Manager Nye has secured for the Pantages vaudeville show at the Opera House next Thursday and Friday afternoon and evening will be the world famous Rafayette dog and pony circus A San Francisco exchange in speaking of this act says It is a revelation of animal training Without a doubt this is the best animal act seen on the variety stage and will certainly draw the ladies and children to the Opera House in large crowds Other good Pantages acts will be ... including Fid Wyckoff, 'The Mayor of Talk Town, Madden and Nugent in a comedy playlet entitled, "Too Many Darlings and Signor Valler in a wonderful musical act Regular vaudeville prices will be charged.

MRS. ANDREWS DIES

Mrs. Selma Andrews wife of James W Andrews, and sister of Mrs Dwight S Way of this city died suddenly at St Francis hospital yesterday morning after a lingering illness. The funeral will be from St Andrew's Episcopal church in Manitou tomorrow afternoon at 2 o'clock Friends are invited Interment will be in Evergreen cemetery, private

Gifts for Spring Brides

Your wedding gifts will be doubly appreciated if you select articles that are serviceable as well as appropriate.

We specialize on gift goods, and are particularly strong on Sterling Silver, Rich and Cut Glass.

The Johnson Jewelry Co.

"Colorado Springs' Metropolitan Jewelry Store."

R&G CORSETS

Add Distinction to any costume.

NEWSPAPERARCHIVE®

Auto Gloves

—built specially for automobile use stoutly made from specially tanned coltskin—they combine the softness and flexibility of the finest kid with the touchness and wearability of rawhide.

Because of their extreme pliability you can make delicate adjustments, as readily with these glove on as with your bare hands.

For both men and women a fresh new stock in all sizes. A special wrist-fitting adjustment if you prefer.

$2 and $3

Perkins-Shearer Co

Household Laundry

(Rough Dry)

Includes all the usual washing.

Sheets, ironed	4c
Slips, ironed	2c
Towels, ironed	1c
Towels, Roller, ironed	2c
Table Cloths, ironed	5c
Napkins, ironed	1c
Stand Covers, ironed	2c
Spreads, ironed	10c and 15c
Skirts	5c
Night Dresses	3c
Waists	5c
Waists, Boys'	3c
Aprons	2c
Wrappers	5c
Child's Pieces	2c
Sash Curtains	2c
Overshirts	5c
Underwear	3c
Undervests	2c
Night Shirts	3c
Handkerchiefs	1c
Handkerchiefs, Silk	1c

The Colorado Springs Laundry is equipped to give the best of service in this and all other classes of laundry work.

TELEPHONE MAIN 66.

Colorado Springs Laundry

Court House Square.

Wall Paper Painting Kalsomining

W. H. Michael

Phone 394. 126 E. Pikes Peak

Try a Pair of Our KROM-ELK Water Proof Soles. Will outwear any other two pair soles.

ELECTRIC SHOE FACTORY.

Tel. 1853 Main. 20 E. Huerfano St. Work called for and delivered.

Manitou and Pueblo mineral water delivered, phone 583.

THE MODERN SHOE SHOP.

121 E. Kiowa. Sewed Soles 75c

Phone Main 1276.

Quick and Firstclass Work at Moderate Prices.

CLEANING CLOTHES

That we meet the requirements of tasty, well dressed Ladies and Gentlemen is easily apparent from the great volume of work we do for them. Our improved method of Dry Cleaning is not dry brushing but is an effective removal of oil, grease, dust and dirt.

THE PANTATORIUM

17 East Bijou. Phone Main 523.

NURSERY STOCK

Evergreens, blue spruce, ornamental trees, forest and fruit trees, shrubs, hedge plants, berry plants, climbing clematis, tube rooted clematis, ampelopsis, funkia or day lily, tree hydrangeas, rooted rhododendron, magnolia, peonies and dahlias. Best collection of phlox and perennials adapted to the climate. The best is the cheapest. Prices reasonable.

Wm. Clark

Corner Wood and Jackson.

Phone 466.

Burbank's FLOWER SEEDS In All Varieties 25c PER PACKAGE

The Busy Corner

Phone M. 4

Don't Wait

For something to turn up. Let Gazette Want Ads turn up something for you.

MISS FOX SINGS BEFORE FOUR PLEASED AUDIENCES

Prominent Concert Performer Appears at Three Churches and in the Y. M. C. A.

Miss Lois Fox, fresh from the Herzog studio in Vienna, and a graduate of the Chicago College of Music and the studio of Max Heinrich, New York, after resting in the Y. W. C. A. home in this city all last week following her talk at the Y. W. C. A. banquet last Monday night, sang four times yesterday to pleased audiences. This evening she will give a folk lore concert in the First Christian church under the auspices of the Young People's Society of Christian Endeavor.

Her solos yesterday were in the First Presbyterian Sunday school, in the First Christian church at the morning service, before the men's meeting in the Y. M. C. A. and in the First Methodist church last night. The young woman who temporarily has detached herself from her concert companions now on tour and who is both "press agentless" and more than willing to lend her sweet voice to the cause of religion without recompense at all times, made a splendid impression before each audience. Tonight's program follows:

The Program.

Short address ....Rev. George B. Stewart
An Italian Aria ....Mozart
German Folk Song....Schumann
Lois Fox.
Piano "Menuetto" ....Schubert
Mrs. Draughon.
Spring Song ....Pena
Lois Fox.
Lord's Prayer ....A. Leiber
Lois Fox.
Violin solo ....Selected
Miss Sweeney.
Piano, "Scherzo" ....Beethoven
Mrs. Draughon.
Old Favorites—
"Silver Threads Among the Gold"
Japanese Love Song
Lois Fox.
Solo ....Selected
Dr. Woolsey.
Boat song ....Harriet Ware
Lois Fox.
Violin solo ....Selected
Miss Sweeney.
Lullaby ....Brahms
Lois Fox.
Quartet ...."The Miller's Wooing"
Miss McMillan, Mr. Effinger, Miss Merevin, Mr. Friend.
Swiss Yodles in Costume and Sung in Dialect—
Shepherd Yodle
Swiss Yodle
English Yodle
Lois Fox.

Free Recipe Booklet, tells how to prepare and use Uncooked Foods in most delicious and healthful combinations. Ask for it. H. A. Shaw, 306 East Pikes Peak.

MAY MAKE TRIP TODAY

Cog Road Train Did Not Climb Pikes Peak Yesterday. Snow Not Cleared.

Owing to the delay in cleaning the snow from the track between Windy Point and the summit, the Cog road was not opened yesterday morning. General Manager C. W. Sells plans to run the first train this morning, if the weather is favorable. Yesterday was such a threatening day that only a few made the trip to the Cog road depot to go to the top of the Peak.

Children Cry FOR FLETCHER'S CASTORIA
Children Cry FOR FLETCHER'S CASTORIA
Children Cry FOR FLETCHER'S CASTORIA

GIVES FIRST SERMON

Rev. J. D. Brown, Temporary Successor to Dr. Franklin, Lectures in First Baptist Church.

The Rev. J. D. Brown of Providence, R. I., who has been secured by the congregation of the First Baptist church to preach during the absence in Africa of the regular pastor, the Rev. J. H. Franklin, occupied the pulpit for the first time at yesterday morning's services, and preached again last night. He proved an attractive talker.

Professor Leschetizky, the eminent pianist, still teaches at his home in Vienna, though he is nearly 80.

Strongest in the World. Oldest in America.

INSURE YOUR LIFE TODAY

The easiest method to create an estate. Absolutely the best mortuary investment.

Mutual Life of New York

R. F. TAYLOR

110 E. [illegible] Ave. Phone 157.

OZOZO IS SECRETED AT THE ELKS HOME

MYSTERIOUS FEATURE OF FAIR BEING GUARDED.

Elaborate Parade Preceding Opening of Carnival Will Be the Biggest Ever.

In just one week from tonight the big Elks fair will be thrown open to the public, and for the first time in the history of the states west of the Mississippi the big attraction, "O__zo," will be seen on exhibit. Upon the lips of every man, woman and child within the shadow of Pikes Peak is the one all-absorbing query,

"What is Ozozo and where did 'it' come from?"

This the Elks stubbornly refuse to divulge, and yet a representative of The Gazette made a most important discovery last evening. Up in the little anteroom adjoining the lodge apartments, where the lodge goat and other initiatory paraphernalia are stored, Ozozo is now being carefully guarded. It develops that Ozozo was brought into Colorado Springs late Friday evening, although the secret was carefully hidden from the newspapers.

Ozozo has been in Colorado Springs for 60 hours, and yet, excepting those in charge of the big attraction, not a soul has been aware of this fact. A bill of lading, showing the enormous weight of a most mysterious delivery, was also found, and in one corner of the little sheet of paper appears the initials, "T. R."

These two little letters make all the more certain the earlier announcement that Ozozo was secured direct from Col. Theodore Roosevelt, and a cablegram received recently in Colorado Springs from the French capital lends additional strength to the belief that the conquest of the African hunter was secured while he was being banqueted and feted by the Parisians.

While Ozozo will be by far the greatest attraction during the week of the Elk fair, there will be others certain to attract and interest, and not the least of these will be the big minstrel show. Regular performances each evening and a special performance on Saturday afternoon will give the public ample opportunity to witness the cleverest entertainment ever put on, by amateur or local talent.

While small admission fees will be charged at such performances, yet one of the biggest and best treats will cost absolutely nothing—that of the appearance of "Big Bill" Reynolds as grand marshal during the street pageant. "Big Bill" proposes to give the public a treat by appearing on a fiery charger, and while the parade is on he will ride up and down all the business streets so that the entire public may have the chance of witnessing the imposing spectacle.

And that parade? Beyond doubt, the longest, finest and most attractive ever to be seen in Colorado Springs or in the vicinity of Pikes Peak. While the floats will be as numerous as they will be attractive, yet it remains for the Elks lodge to arrange one that will eclipse anything of the kind ever attempted in the city. Fifty Elks, in special and attractive uniforms, will march with the float, on which neither pains nor money are being spared to make it the finest ever. Eight horses will draw the ponderous vehicle upon which will be a feature not yet publicly announced by the lodge, but certain to be received with special favor and appreciation by the public.

The line of march will take in the entire business district of the city and the big pageant will start promptly at 1 o'clock. Four bands will furnish the music, and at least 1,000 Elks will participate in the great spectacle. Only one feature will be lacking in the big parade, and that is that Ozozo will remain in quarters at the Temple theater.

ENTRANCED WITH COUNTRY

The Marbs Family, From Fiji Islands, Leave Colorado Springs for Chicago.

Henry Marbs, the wholesale merchant from the Fiji islands, who stayed at the Alta Vista yesterday and Saturday night with his family, is much impressed with the United States.

"It is a revelation," he said; "the Fiji islander who makes enough money to enable him to tour America is indeed fortunate."

Marbs' home is in Suba, the capital of the islands, and a city of 58,000 population. He arrived in San Francisco from Japan, April 15, with Mrs. Marbs, a son, W. B. Marbs, and two duaghters, all of whom are entranced with this country. They left last night for Chicago.

Mr. Marbs laughed when asked as to the manner of dress in the Fiji islands, and said that time was when most islanders garbed themselves in costumes that would be deemed savage in the extreme, by Americans. Nowadays, he said, one finds no more up-to-date fashions anywhere in the world than in Suba, where the wealthiest of the women have their dresses direct from Paris.

The party will not reach home for a year.

CROWDS ENJOY CONCERT

Inclement Weather Does Not Interfere With Pleasure at Stratton Park.

Despite the inclement weather, a large crowd visited Stratton park yesterday afternoon and heard a pleasing concert by Barnes' orchestra, a feature of which was a flute and cello duet by Messrs. Balcom and Stubenrach, who gave Titl's "Serenade." The selections from "Marrying Mary" by the whole orchestra were much enjoyed.

"When the rain began to fall the pleasureseekers found shelter in the pavilion and under umbrellas, and most of them stayed until the end of the program.

ALLEN BADLY HURT BUT WILL RECOVER

BOY OUT IN A MONTH, SAYS ATTENDING PHYSICIAN.

Sustained Broken Cheek Bone and Deep Cut in Chin, Besides Severe Burns.

That McKean Allen, the 16-year-old son of Benjamin C. Allen of Broadmoor, will recover from injuries he sustained at 1 p. m. Saturday by coming in contact with a live electric wire, was the news given out from the home of Mr. Allen late last night.

The child's injuries are much more extensive than at first was reported, although examination by Dr. H. W. Hoagland shows there are no internal fractures. In addition to the terrible burning both his hands received, the boy's right cheek bone was fractured by his fall and an ugly hole was made in his chin.

It will be at least a month before McKean will be able to be outdoors again. He was playing with the little son of Francis Gilpin on the roof of the Gilpins' barn when he touched a telephone wire. He was burned and rendered unconscious by the shock. He tumbled from the roof to the ground, a distance of about 20 feet, and the broken cheek bone and injured chin are results of the fall.

The child was kept in the Gilpin home the rest of the day, Saturday, and all Saturday night, but was taken to his parents' home yesterday morning. The Gilpin boy was unhurt.

CAPITAL PUNISHMENT WINS OUT IN DEBATE

Affirmative Victorious in Spirited Argument Under Auspices of Jewish Society.

That capital punishment is justifiable was the decision of Judges I. Polant, M. K. Meyers and Morris Frank in K. P. hall last night, after they heard a spirited debate on the subject during which eloquence flowed with fervor before a large audience composed of members of various Jewish societies.

The debate followed a meeting of the Jewish Alliance, the formal question being, "Is Capital Punishment Justifiable?" Members of all the Jewish societies in the city had been invited, and turned out in large numbers.

The affirmative side was taken by Edward Finn and Miss Frances Schwartz, who took the ground that for the punishment of certain offenses, particularly murder, nothing except death will satisfy an outraged public and serve as an example to possible future offenders.

This theory was combated, chiefly on humanitarian grounds, by Miss Ethel Pfeffer and Davis Schwartz, who argued that human life is not for any human agency to take and that it is no more right for the people, as represented by the government of a commonwealth, to kill a man or woman than it is right for a single individual to slay a fellow human being.

Charles Matlin presided over the meeting which preceded the debate.

WHAT IF SUN ROSE BUT ONCE IN TEN YEARS?

Everybody Would Flock to Admire It, Says Rev. M. N. Smith. Leaves for Chicago.

A large congregation in the First Methodist church was treated to a musical surprise at the evening services yesterday, when the church soloist, Mrs. Charles Arnold Logan, sang sacred words to the air of Metcalf's well-known and ever-popular "Absent." Miss Fox of New York sang Gounod's "Peace of God." Wilhelm Schmidt was at the organ.

The Rev. Merle N. Smith preached his last sermon before departing on his three weeks' visit to Chicago, where he will attend the grand roundup of the national laymen's missionary movement. He spoke of the plain evidences of the handiwork of God all around, but noted how many of them pass unnoticed by most persons.

The minister mentioned sunrise and sunset as two of the most wonderful and beautiful evidences of God's work. If a sunrise came but once in ten years, he said, everybody would flock to the mountain tops to see it, but since it is an everyday affair, it passes unnoticed, and for the most part, unadmired.

FRACTURES COLLARBONE

James Spellman Falls While Getting Off a Moving Street Car Down Town.

Falling to the ground as he was getting off a street car at the corner of Huerfano and Tejon streets at 4 o'clock yesterday afternoon James Spellman sustained a fractured collarbone and painful bruises about the head. It is said that Spellman got off the car while it was still in motion, and slipped as he reached the street. He was given medical aid and was removed to his home, 232 East Cucharas street.

MRS. FOWLER SPEAKS AT Y. W. C. A. VESPER SERVICE

Mrs. George A. Fowler spoke at the vesper services of the Y. W. C. A. yesterday on "The Education of a Daily Task." Miss Rouse sang.

RAISES FUNDS FOR MISSION PURPOSES

The Intermediate league of the First Methodist church has raised $54 for missionary purposes on Haitan island.

Handsome Housefurnishings

AT POPULAR PRICES

Twice every year the furniture designers and manufacturers of the country arrange an exhibit to introduce advance styles and products to the furniture dealers.

These Exhibits primarily held at Grand Rapids have extended to Chicago and New York, and cover practically the whole range of furniture productions. Open to the furniture trade only. Our Mr. Tucker, long intimately acquainted with the principal manufacturers, attends these exhibitions and is quick to see the best values and secure same for this store, at the same time keeping in touch with the stocks and retail prices of the big stores in the eastern cities. With a choice stock, carefully selected, coming to us direct from the factories, and a thorough knowledge of everything in our line of business, we are prepared to supply our patrons with guaranteed prices and service.

Special facilities for large orders.

FRED S. TUCKER FURNITURE CO.

[illegible] COLORADO SPRINGS

FEDERAL CENSUS SUPERVISOR ALLOWS FIVE DAYS' EXTENSION; FILL OUT BLANK

According to word received last night from C. F. Hamlin, supervisor of census, an extension of five days has been granted for the purpose of securing the enumeration of any persons who may, for some reason, not have been included in the enumeration of the city. As the enumerators are through with their canvass, any person who has not to date been listed will not be counted unless he advises the supervisor to that effect. It is important that every inhabitant be enumerated, and it is requested that every person in the city who is not certain that he has been enumerated either in Colorado Springs or elsewhere, notify the census officials without delay. Such notice can be given by telephoning or calling upon A. W. Henderson, special agent, Chamber of Commerce building, telephone Main 335, or by filling out this blank and mailing to Charles F. Hamlin, supervisor of census, Pueblo, Colorado:

May , 1910.

To the Supervisor of Census.

Pueblo, Colorado.

I have not as yet been enumerated.

(Name)..............................

(Address)..............................

(City)..............................

Number of persons..............................

BRIDGE BUILDER OF WORLDWIDE FAME TO LIVE THE SIMPLE LIFE RAISING BERRIES

A. M. Parker, the contractor of world wide fame which he achieved by reason of having constructed the bridge which connects New York city with Brooklyn, and who until last night had for several days been visiting Mr. and Mrs. Robert Kerr of 1815 North Tejon street, will live on a farm and raise huckleberries the rest of his life beginning week after next.

Without definitely so stating, the contractor let it be understood last night that the profit received from the building of the giant bridge, as well as from some of his other constructural work, is enough to insure him ease and comfort for the rest of his life. So, like many another person who has achieved his ambition, Mr. Parker will return to the "simple life."

"I will go to Cincinnati first," he said, "and attend the music festival. Then I will go straight to Princeton, N. J., where I have purchased a 20-acre farm on which I am going to spend the remainder of my days raising huckleberries and huckleberry pies. Ever since I was a boy on a New England farm I have loved huckleberry pies. There is a romance about a huckleberry pie that requires the genius of a real nature-born poet to describe.

"I am not saying much about it as yet, but—confidentially I believe I have an invention that will turn out the best huckleberry pies ever known. I am going to plant the berries in one lot and flour in another lot, and then, by a clever process (I don't mind admitting it is clever) I expect to have well-cooked and nicely-browned huckleberry pies grow right up out of the ground between the lots!

"Then I am going to have an automobile and pigs and chickens, and maybe a flying machine. Besides all this, my farm is so located that I can see the Princeton boys play football and not have to pay for the privilege.

"My farm is at the other end of town from the home of the late Grover Cleveland. It is an ideal spot, and I am sure I am going to be very happy. My life work is done. Whenever I feel a desire to return to the strenuous existence, I shall take a trip to the metropolis, have a good long look at the Manhattan bridge and then return to the farm."

Mr. Parker left for Cincinnati last night.

TWO MORE CHURCHES OBSERVE THE DAY

Rev. J. S. Wilson and Dr. O. R. Gillett Talk on Antituberculosis Campaign.

Two churches which were unable to observe "Tuberculosis Sunday" a week ago, paid attention to the day at their morning services yesterday.

In the United Presbyterian the pastor, the Rev. J. S. Wilson, made reference to the campaign against consumption, and antituberculosis literature was distributed. The minister did not base his sermon on this subject, but made a few remarks on it, calling attention to the vast number of lives sacrificed to the great white plague every year, and to the means of prevention. It had been announced that the Rev. F. J. Bruno, agent of the Associated Charities, was to preach, but the plans were changed.

In the First English Lutheran church Dr. O. R. Gillett, city health officer, spoke, repeating in part his address on consumption delivered a week ago in Manitou.

DR. WADSWORTH LECTURES

Philadelphia Minister Preaches Twice in the First Presbyterian Church.

Good-sized congregations greeted the reappearance of the Rev. Charles Wadsworth, D. D., of Philadelphia, in the First Presbyterian church yesterday morning and evening. Dr. Wadsworth has many friends in Colorado Springs, having preached here two years ago.

In addition, he delivered an entertaining talk at the banquet of the Sons of the American Revolution in the Acacia, last Friday evening. His morning subject yesterday was "The Contrariness of Contrariness," and in the evening, "The [illegible] of a Stick."

ROBERTS IS IMPROVED; HAGERTY NOT ARRESTED

No Charges Preferred Against Motorcyclist.—Victim Still in Critical State.

The condition of Orion Roberts, the 12-year-old son of Mrs. C. E. Roberts, 1032 Washington avenue, who was run over by Elmer S. Hagerty on a motorcycle last Wednesday evening, was slightly improved last evening. His condition is still critical. No charges have been preferred against Hagerty.

Societies and Clubs

There will be a stated communication tonight at 8 o'clock in the Masonic temple of Tejon lodge 104, A. F. and A. M.

Camp 416, Woodmen of the World, will meet at 8 o'clock tonight in Majestic building on Bijou street, the camp's meeting place having been changed from Robbins hall. Out-of-town Woodmen of the World who are in the city are invited.

In fifty-four cases out of every hundred the left leg is stronger than the right.

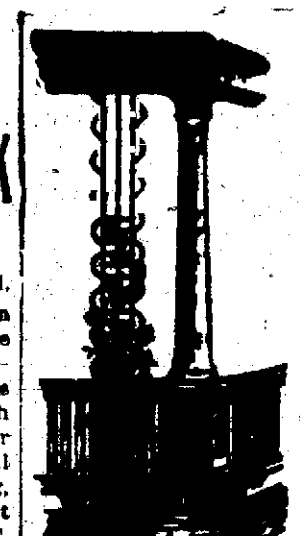

Wire Trellis Iron and Wire Fence

HASSELL IRON WORKS CO.

Colorado Springs, Colo.

High Grade? Yes

Dern's Freshly Roasted Coffee Is High Grade

Dern Tea & Coffee Co. 29 South Tejon St. Phone 575.

Wilbur's

Special Showing Lingerie Dresses & Washable Suits This Week

All Lines of Tailored Wool Suits at Reduced Prices as Advertised

Reductions Average About 25 Per Cent

Aids Nature

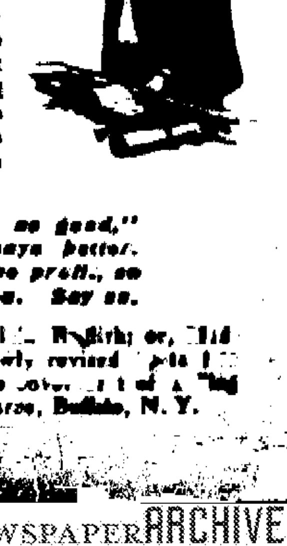

The great success of Dr. Pierce's Golden Medical Discovery in curing weak stomachs, wasted bodies, weak lungs, and obstinate and lingering coughs, is based on the recognition of the fundamental truth that "Golden Medical Discovery" supplies Nature with body-building, tissue-repairing, muscle-making materials, in condensed and concentrated form. With this help Nature supplies the necessary strength to the stomach to digest food, build up the body and thereby throw off lingering obstinate coughs. The "Discovery" re-establishes the digestive and nutritive organs in sound health, purifies and enriches the blood, and nourishes the nerves—in short establishes sound vigorous health.

If your dealer offers something "just as good," it is probably better FOR HIM—it pays better. But you are thinking of the cure not the profit, so there's nothing "just as good" for you. Say so.

Dr. Pierce's Common Sense Medical Adviser, in Plain English; or, Medicine Simplified, 1008 pages, over 700 illustrations, newly revised [illegible] Edition, paper bound, sent for 21 one-cent stamps, to cover cost of mailing only. [illegible] Address Dr. R. V. Pierce, Buffalo, N. Y.

NewspaperARCHIVE®